

MAP OF SURVEY
 LOCATED IN
 N.E. 1/4 of Sec 20, T 37 S, R 2 W, W.M.
 JACKSON COUNTY, OREGON
 FOR
DICK KERR

7846

FD. STONE MON.

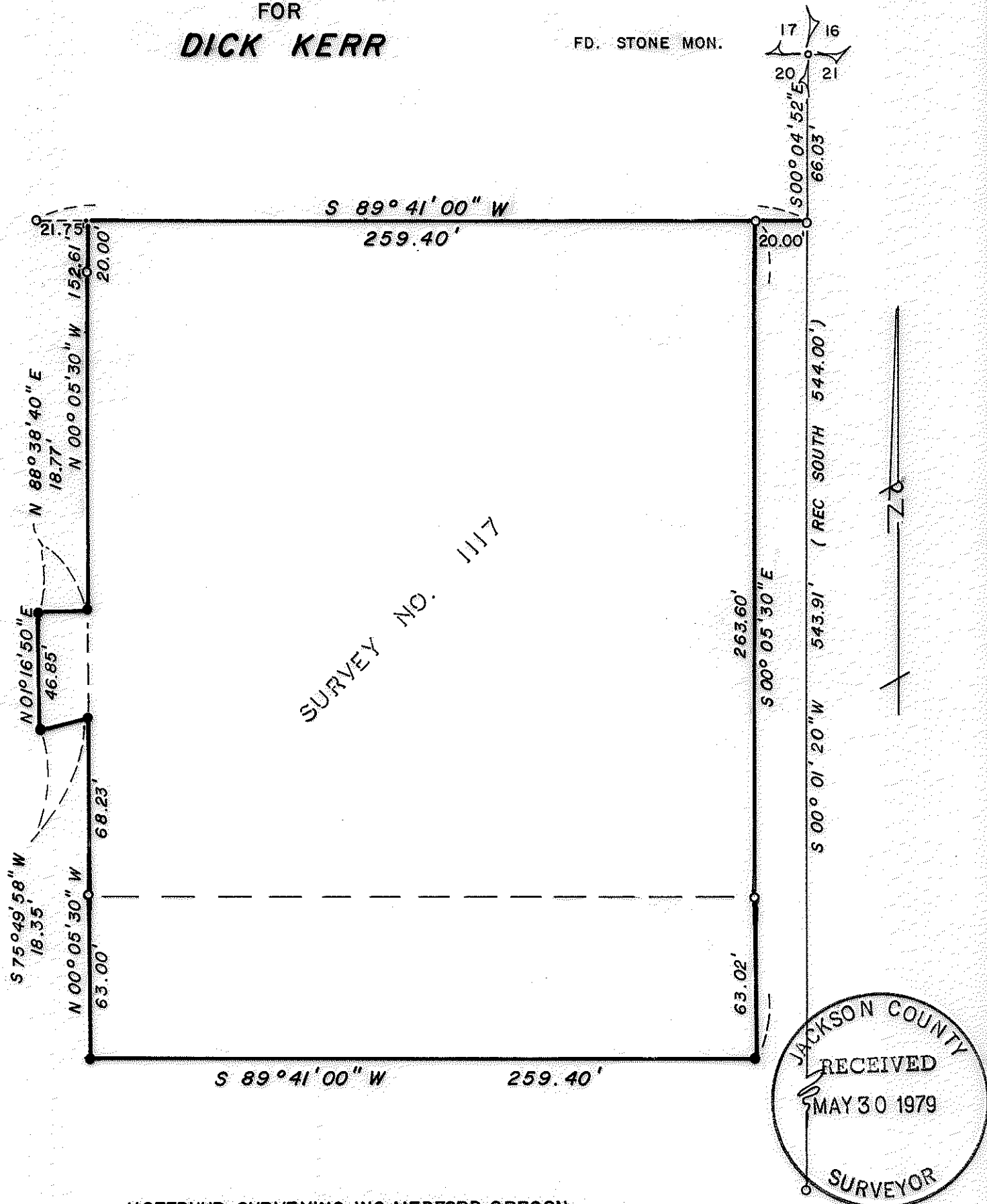

SURVEY NO. 1117

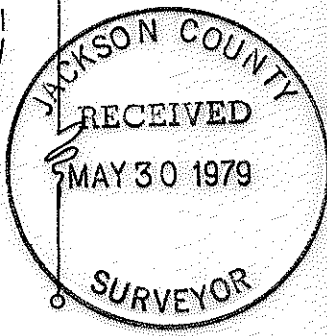

HOFFBUHR SURVEYING, INC. MEDFORD, OREGON
 SCALE: 1"=50' MAY 21, 1979
 BASIS OF BEARING SURVEY NO. 1117
 ●=SET 5/8" X 24" IRON PIN
 ○=FOUND 5/8" IRON PIN
 (79-026)
 37 2W 20 AA

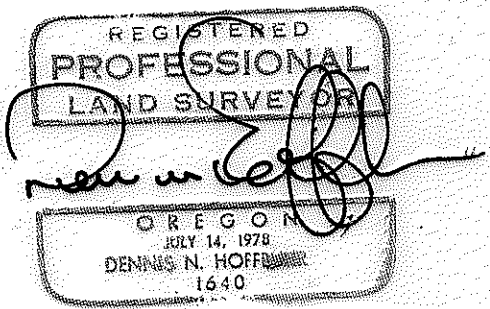

9782

SURVEY NARRATIVE TO COMPLY WITH PARAGRAPH 209.250
OREGON REVISED STATUTES

SURVEY FOR: Dick Kerr
3531 Ross Lane
Medford, Oregon 97501

LOCATION: Northeast one-quarter (1/4) of Section 20,
Township 37 South, Range 2 West, Willamette
Meridian, Jackson County, Oregon

PURPOSE: To locate the original property boundary and make
adjustments around improvements which encroach onto
the adjoining tax lot. Both parcels are owned by
the client.

PROCEDURE: The subject property had been monumented in 1958
during Survey No. 1117. This monumentation was located and checked
for accuracy. The South and East lines were then adjusted to
eliminate the encroachments as shown on the attached map.

May 22, 1979

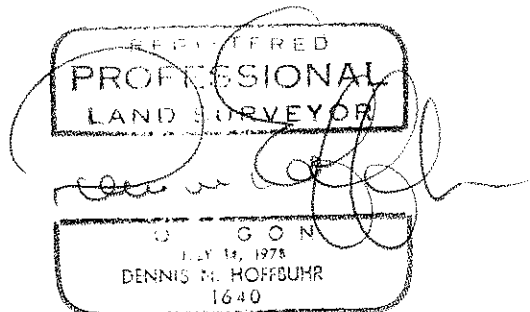
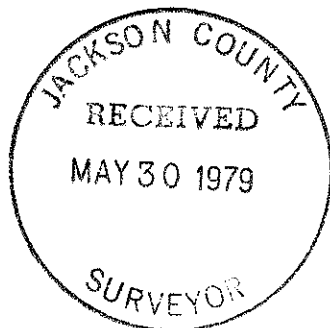

Dennis N. Hoffbuhr
Hoffbuhr Surveying, Inc.