

7845



SECTION CORNER



OSH. R/W
FD. 3/4" IRON ROD
3" EXPOSED

STATE HIGHWAY NO. 234
N57° 25' W 2.30'

FD. BENT

WEST 1644.12

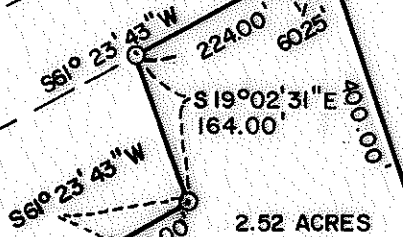

2.52 ACRES



2.67 ACRES

ANTIOCH ROAD
S19° 02' 31" E 481.30'

R/S NO. 5442

MAP OF SURVEY
LOCATED IN
N.E. 1/4 of Sec. 26, T 35 S, R 2 W, W.M.
JACKSON COUNTY, OREGON
FOR

ANTIOCH BUILDING SUPPLY

HOFFBUHR SURVEYING, INC. MEDFORD, OREGON

BY: RICHARD L. BATH R.P.L.S. NO. 1069

SCALE: 1"=200' MAY 21, 1979

BASIS OF BEARING: R/S NO. 5442

- = FD. 5/8" IRON PIN W/ALUMINUM CAP
- = SET 5/8" X 24" IRON PIN

N 1/16 CORNER-
FD BRASS CAP
PER R/S NO. 5442

329.88'

N89° 52' 59" W

84.69'

1273.97'

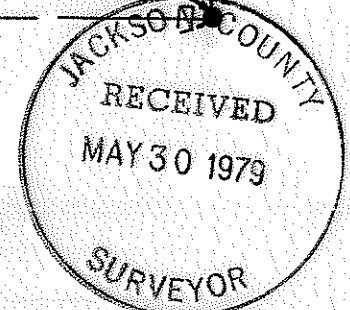

Richard L. Bath

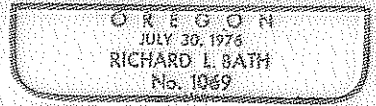

7845

Tk 400 35 2w 20

SURVEY NARRATIVE TO COMPLY WITH PARAGRAPH 209.250
OREGON REVISED STATUTES

SURVEY FOR: Antioch Building Supply
20850 Antioch Road
Central Point, Oregon 97502

LOCATION: Northeast one-quarter (1/4) of Section 26,
Township 35 South, Range 2 West, Willamette
Meridian, Jackson County, Oregon

PURPOSE: To survey, monument, and describe two parcels as
shown on the attached map per client's request

PROCEDURE: Using control established per Recorded Survey No.
5442, set monuments on two parcels per client's request. At the
time of the writing of this narrative, no minor partition has been
approved on these two parcels.

Basis of bearing--Recorded Survey No. 5442

May 22, 1979

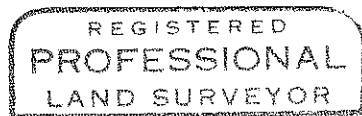
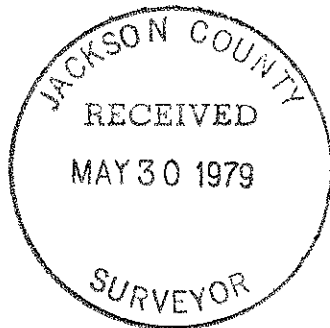

Richard L. Bath

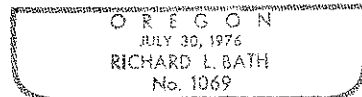

Richard L. Bath
Hoffbuhr Surveying, Inc.