

7840

SURVEY NO. 6714

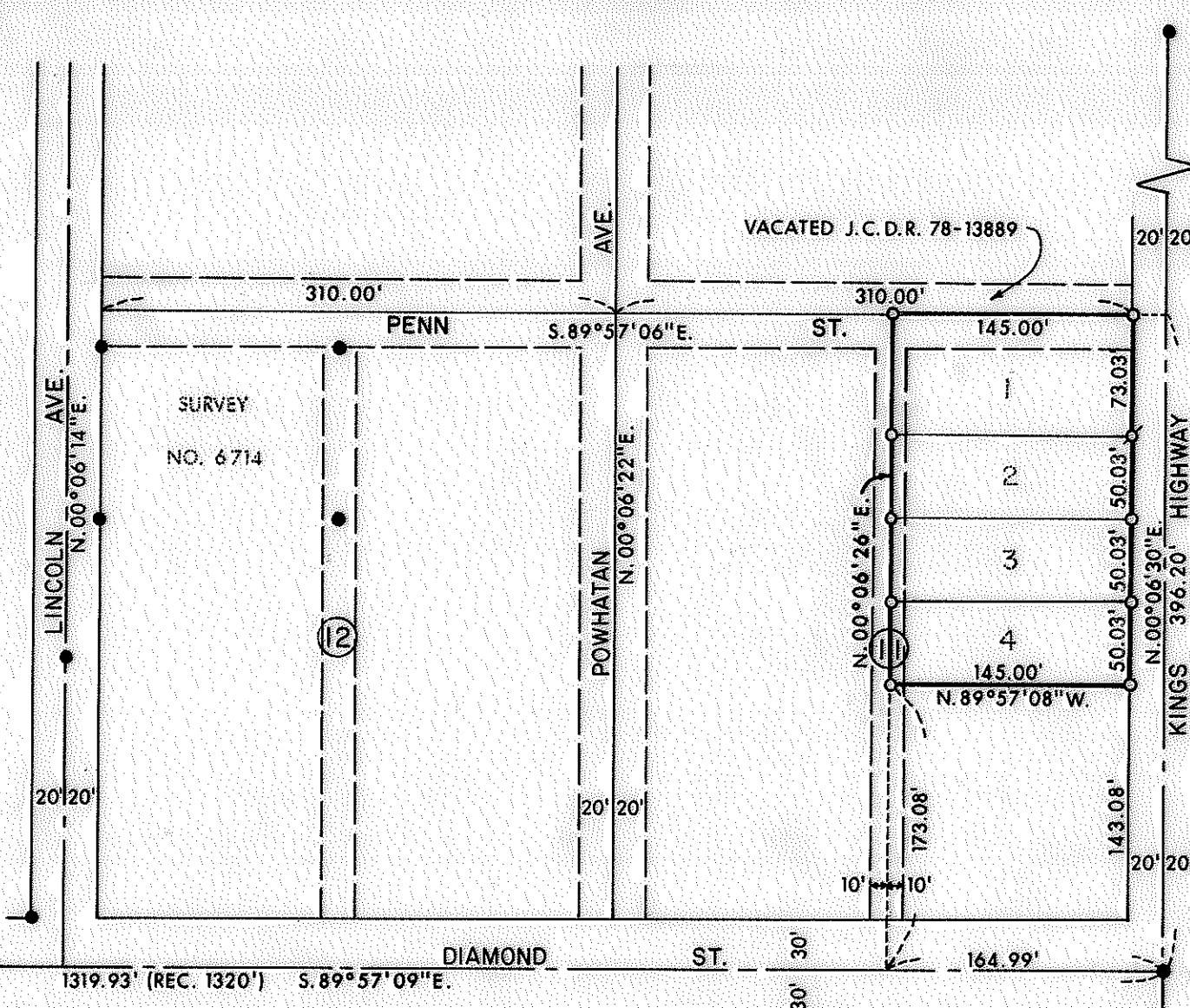

FD. 5/8" PIN N.E.  
COR. D.L.C. 82



**LEGEND:**

- = SET 5/8" IRON PIN WITH PLASTIC CAP STAMPED, MOFFIT PLS 944.
- = FD. 5/8" IRON PIN
- ⊙ = FD. MONUMENT AS SHOWN
- ⊗ = MARKED "X" IN CONC. CULVERT

**PLAT OF SURVEY FOR**

**PETERSON & JONES**

BEING A PORTION OF BLOCK 11, A PORTION OF VACATED PENN STREET, AS SHOWN ON THE AMENDED PLAT OF BLOCKS 2, 3, 5, 7, 8, 11, 12, 13, 14, 16, 17, 20, 21, 22 AND 23, "OAKDALE PARK ADDITION" TO THE CITY OF MEDFORD, OREGON JACKSON CO.

SCALE: 1"=100'  
DATE: MAY, 1979  
PREPARED BY: FRIAR - MOFFIT SURVEYING CO.

FD. 3/4" SQUARE HEAD BOLT

REGIS. 220  
PROFESSIONAL  
LAND SURVEYOR

*Lloyd R. Moffit*

OREGON  
JULY 17, 1976  
LOYD R. MOFFIT  
944

**BASIS OF BEARINGS:**  
SURVEY NO. 6714

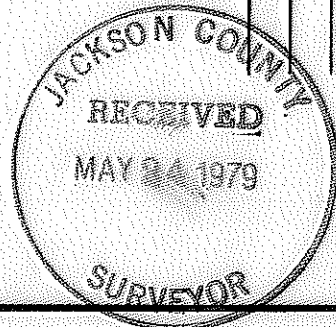

SURVEY NO. 7840

SURVEY NARRATIVE TO COMPLY WITH O.R.S. 209.250

SURVEY FOR:      STEPHEN D. JONES                      GORDON R. PETERSON  
                         1328 HIGHCREST DRIVE                      P.O. BOX 134  
                         MEDFORD, OREGON                              SHADY COVE, OREGON

LOCATION:              BEING A PORTION OF THE AMENDED PLAT OF  
                         "OAKDALE PARK ADDITION" TO THE CITY OF  
                         MEDFORD, OREGON.

PURPOSE:              TO SET THE CORNERS OF THE PARCELS AS SHOWN  
                         ON THE ATTACHED MAP.

PROCEDURE:              USING CONTROL ESTABLISHED ON SURVEY NO. 6714,  
                         I PROPORTIONED THE RECORD DISTANCES IN  
                         BLOCK 11 AND SET THE CORNERS AS SHOWN.

DATE:                      MAY 23, 1979



FRIAR-MOFFIT SURVEYING CO.

