

Survey Situate In The W. 1/2 S.W. 1/4 Section 1
T. 39 S., R. 1 W., W. M., Jackson County, Oregon

For

John L. & Louise V. Hales

SCALE: 1" = 400'

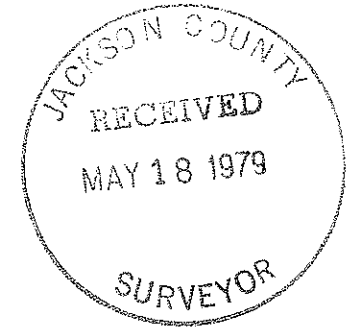

Survey By: Charles H. Hurst
Medford, Oregon

LEGEND
• Set 5/8" X 24" Iron Pins

Basis of Bearing: Survey No. 3091

U.S.

REGISTERED
PROFESSIONAL
LAND SURVEYOR

Charles H. Hurst

OREGON
OCTOBER 30, 1959
CHARLES H. HURST
483

APR 26 1979

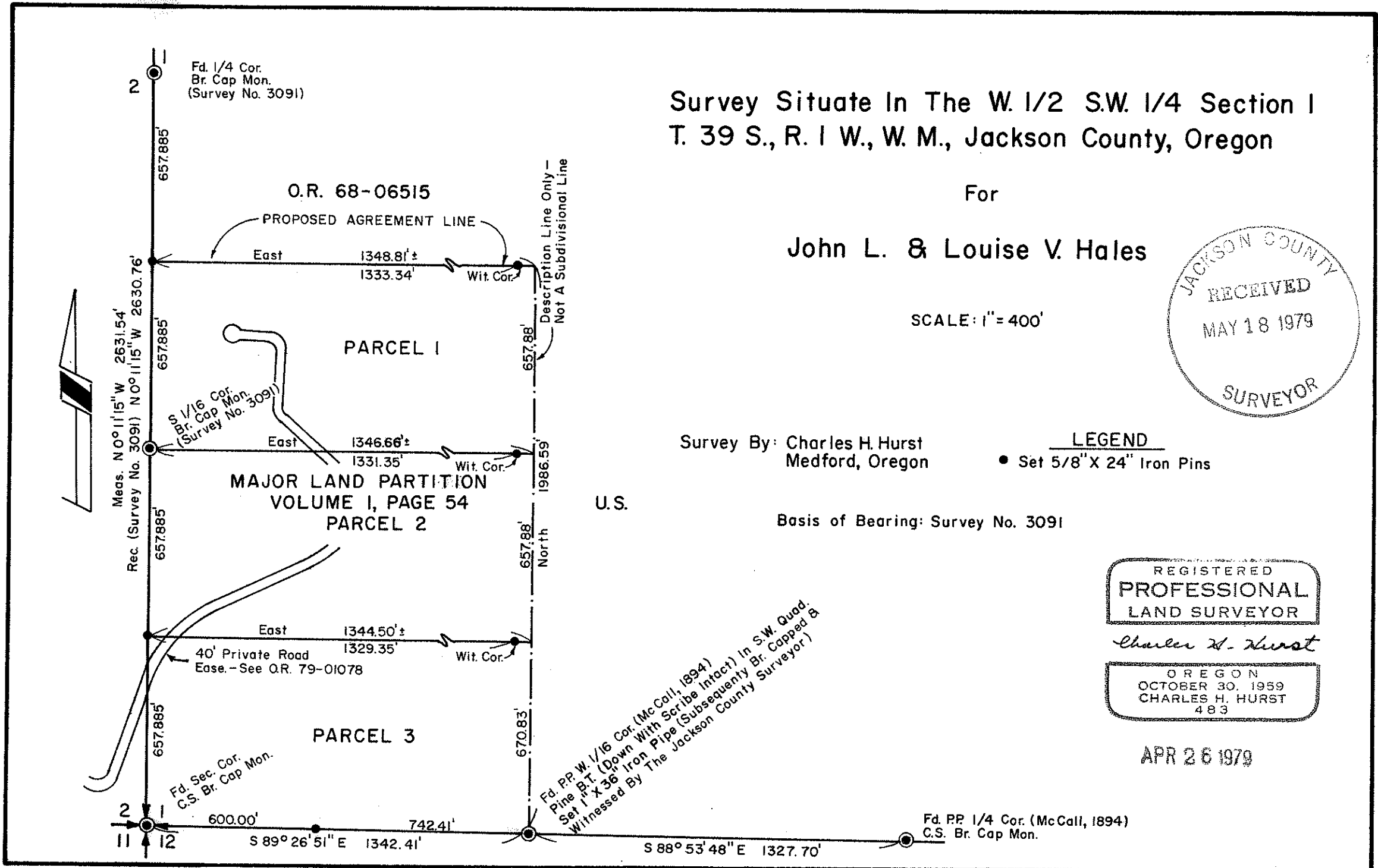

SURVEY NARRATIVE TO COMPLY WITH PARAGRAPH 209.250

OREGON REVISED STATUTES

7836

Survey for: John L. and Louise V. Hales
9967 Wagner Creek Road
Talent, Oregon 97540

Survey by : Charles H. Hurst
304 South Holly
Medford, Oregon 97501

Bearings : Based on a solar observation taken during the course of
Survey No. 3091.

Purpose : To monument the corners of Parcels 1, 2 and 3 as described
in O.R. 79-01078, Jackson County, Oregon.

Procedure

The south line of Section 1 was measured by McCall in 1894. (See Ashland Field Book No. 3, pages 105-112). The quarter corner and west one-sixteenth corner were set by proportionate remeasurement and Section 12 was subsequently subdivided in addition to the location of several mining claims tied to said quarter corner.

Since these corners were established by dependent resurvey, verification of the 1894 survey would be required in order to indorse same. Due to economic considerations, however, the client desired that the line be held as found to be monumented for the present.

Accordingly, the client is advised that said line should be considered approximate until such time verification can be secured.

The north line of Parcel 1 is intended to be established by agreement with the adjoiner to the North. The east line of Parcels 1, 2 and 3 remains to be determined at such time Section 1 is subdivided.

April 26, 1979

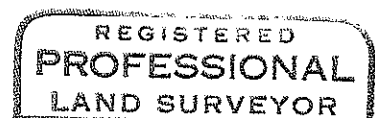
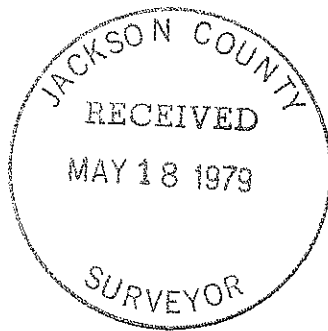

Charles H. Hurst

