

Survey Situate In D.L.C. 48 (Sec. 5)
T. 37 S., R. 2 W., W.M., Jackson County, Ore.

For

Paul T. & Eleonora O. Rutter

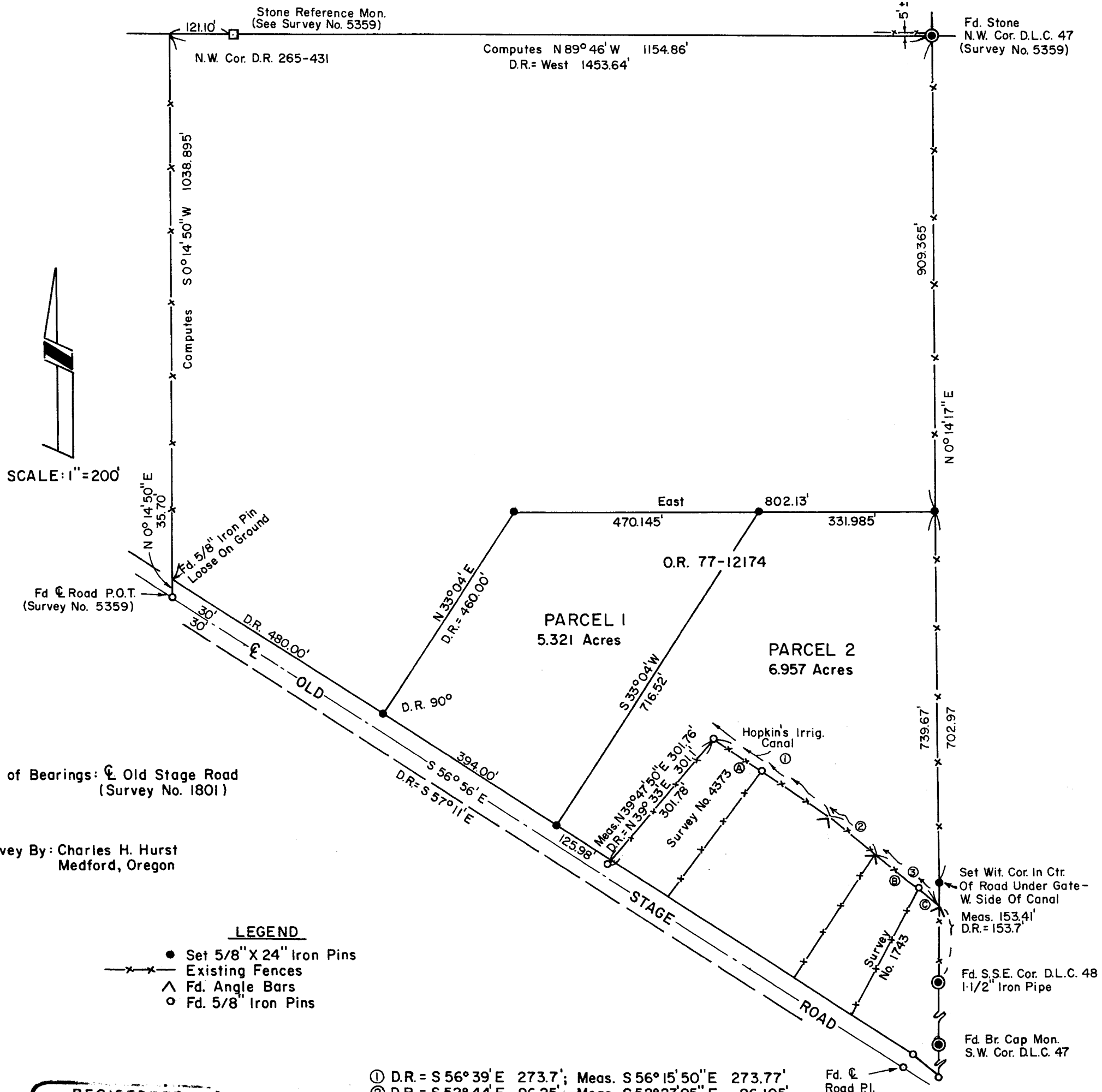

Basis of Bearings: C Old Stage Road (Survey No. 1801)

Survey By: Charles H. Hurst
Medford, Oregon

LEGEND

- Set 5/8" X 24" Iron Pins
- x-x- Existing Fences
- △ Fd. Angle Bars
- Fd. 5/8" Iron Pins

- ① D.R. = S 56° 39' E 273.7'; Meas. S 56° 15' 50" E 273.77'
- ② D.R. = S 52° 44' E 96.25'; Meas. S 52° 23' 05" E 96.105'
- ③ D.R. = S 52° 19' E 148.9'; Meas. S 52° 01' 20" E 148.85'

- Ⓐ Meas. S 56° 26' 35" E 108.81'
- Ⓑ Meas. S 52° 01' 00" E 104.525'
- Ⓒ Meas. S 52° 02' 10" E 44.325'

REGISTERED
PROFESSIONAL
LAND SURVEYOR

Charles H. Hurst

OREGON
OCTOBER 30, 1959
CHARLES H. HURST
483

APR 30 1979

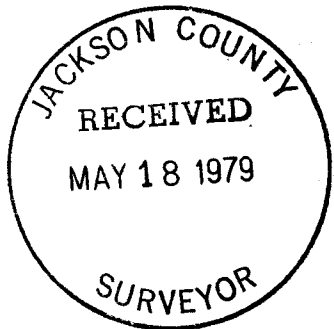

SURVEY NARRATIVE TO COMPLY WITH PARAGRAPH 209.250
OREGON REVISED STATUTES

7835

Survey for: Paul T. & Eleonora O. Rutter
4360 Old Stage Road
Central Point, Oregon 97502

Survey by : Charles H. Hurst
304 South Holly
Medford, Oregon 97501

Bearings : Derived from Survey No. 1801 (Centerline of Old Stage Road).

Purpose : To locate the master tract on the basis of a description
furnished by the client. Parcel No. 2 is proposed as a Minor
Partition.

Procedure of Survey

Existing monumentation was held for control on the basis that said
monuments define the location of senior deed lines originally established
or as determined by retracement to a degree compatible with original deed
record.

April 30, 1979.

