

# SURVEY FOR J. A. COCHRAN

SITUATED IN THE  
S. E. 1/4 SECTION 22, T. 37 S., R. 1 W., W.M.  
JACKSON COUNTY, OREGON

SURVEY BY:  
CHARLES H. HURST  
MEDFORD, OREGON

### LEGEND

- SET 5/8" X 24" IRON PINS
- FOUND MON., AS NOTED

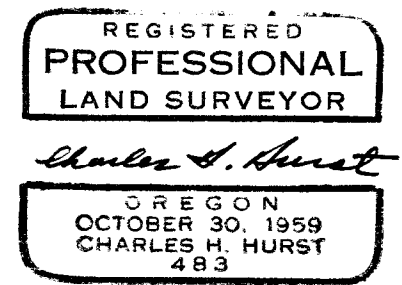
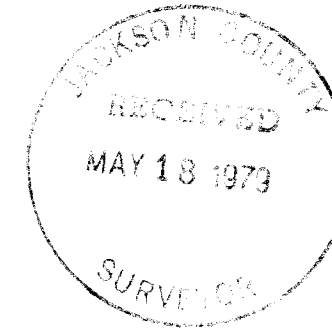

OCT 27 1978

SCALE 1" = 50'

SEE SURVEY No. 7253

SCALE: 1" = 50'  
BASIS OF BEARINGS:  
AS MON. E. LINE D.L.C. 62

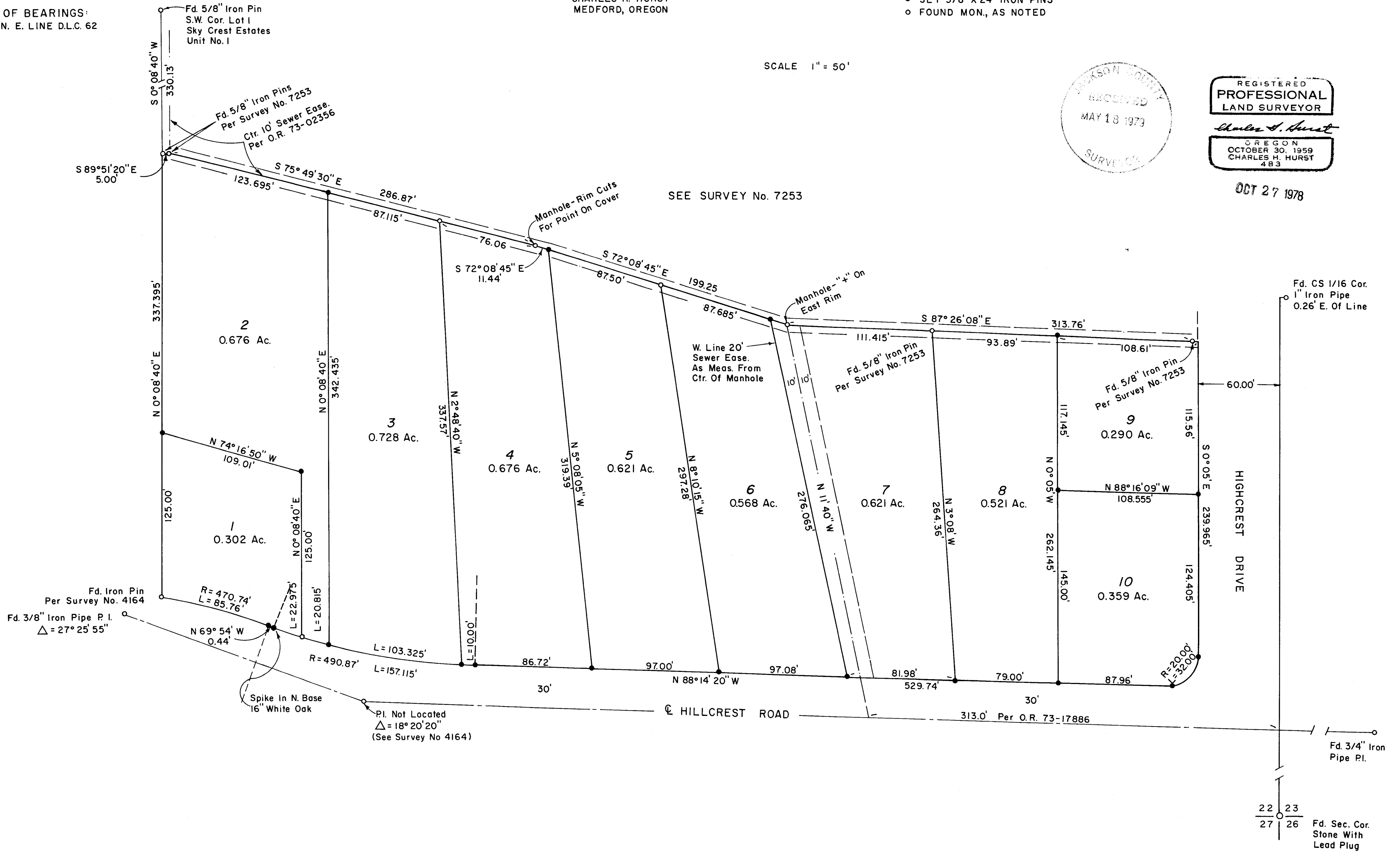

22 23  
27 26  
Fd. Sec. Cor.  
Stone With  
Lead Plug

SURVEY NARRATIVE TO COMPLY WITH PARAGRAPG 209.250

OREGON REVISED STATUTES

7834

Survey for: James A. Cochran  
1548 South Ivy  
Medford, Oregon 97501

Survey by : Charles H. Hurst  
304 South Holly  
Medford, Oregon 97501

Bearings : Based on the east line of DLC 62 as found to be monumented  
North of Hillcrest Road (Survey Nos. 2865 and 4164).

Purpose : To monument the tracts shown on the basis of instructions  
from the client.

Procedure

An extension of Survey No. 7253 utilizing previously established survey  
control.

October 27, 1978

