

**SURVEY FOR: COMMONWEALTH, INC.**  
**LOCATED IN THE N.E. 1/4 OF SECTION 24,**  
**T. 36S., R. 2W., W.M.**

**BY: BOYDEN SURVEYING**  
**MAY 17, 1979**

7833

REGISTERED  
**PROFESSIONAL**  
 LAND SURVEYOR

*Gary D. Kaiser*

OREGON  
 JULY 14, 1967  
 GARY D. KAISER  
 No. 803

**AVENUE "C"**  
 (This portion of Avenue "C" is proposed to be deeded to Jackson County for county road purposes)

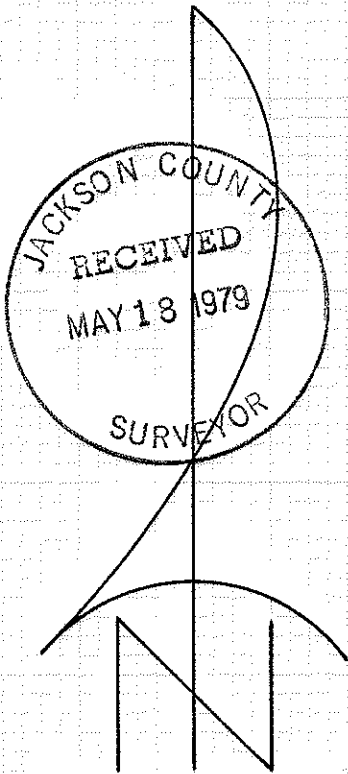
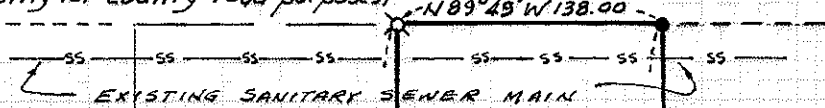

**BASIS OF BEARINGS:**  
**RECORDED SURVEY NO. 7385**

- Found 3/4" re-bar flush
- ⊗ Found 5/8" re-bar flush
- Set 5/8" x 24" re-bar w/plastic cap marked "KAISER-803"

RECORDED SURVEY NO. 7673  
 (INST. NO. 79-05835 O.R.)

RECORDED SURVEY NO. 7137  
 (INST. NO. 78-09701 O.R.)

RECORDED SURVEY NO. 7385  
 (INST. NO. 78-20847 O.R.)

S0°11'W 340.00'

N0°11'E 340.00'

N89°49'W 138.00'

S89°49'E 138.00'

1.08AC. ±

North 1029.43' and West 1257.87' from the East 1/4 corner to Section 24

----- Q ----- ANTELOPE ----- ROAD -----

7833

Survey No. 7833

SURVEY NARRATIVE TO COMPLY WITH O.R.S. 209.250

FOR: Commonwealth, Inc.  
White City, Oregon

PURPOSE: To monument a tract lying adjacent to the East boundary of the tract described in Inst. No. 79-05835 O.R. (see Recorded Survey No. 7673) and adjacent to the North boundary of the tract described in Inst. No. 78-20847 O.R. (see Recorded Survey No. 7385) being located in Section 24, T36SR2W, W.M.

PROCEDURE: Utilizing controls previously established on said Recorded Survey Nos. 7673 and 7385 and on Recorded Survey No. 7137, monumented the remaining corner of the desired tract as shown on the annexed map.

May 17, 1979

