

7831

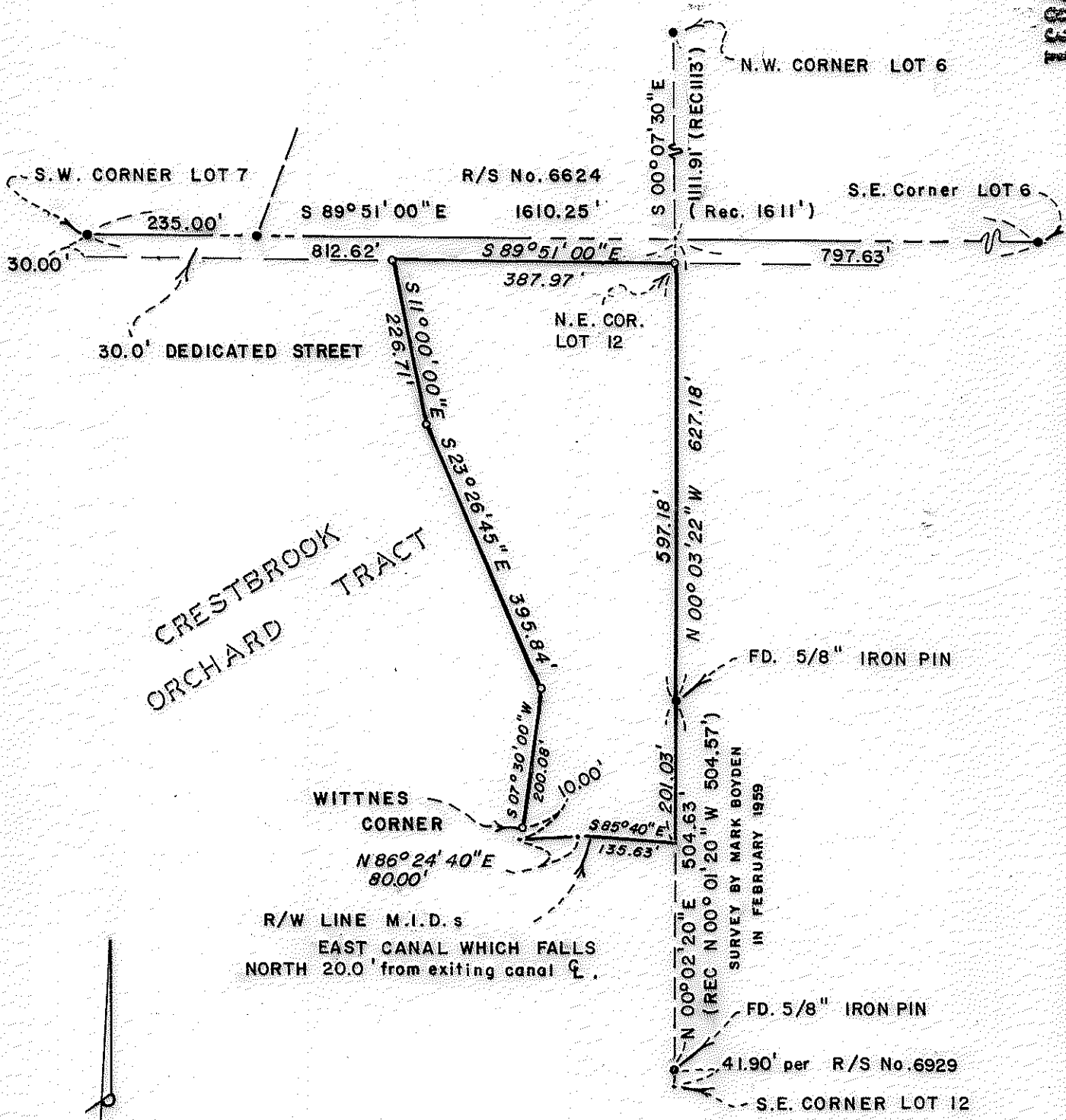

MAP OF SURVEY
 LOCATED IN
 S.E. 1/4 of Sec. 28, T37S, R1W, W.M.
 JACKSON COUNTY, OREGON
 FOR
GOLF HOLDING COMPANY

HOFFBUHR SURVEYING, INC. MEDFORD, OREGON
 BY: RICHARD L. BATH R.P.L.S. No. 1069
 SCALE 1" = 200' MAY 15, 1979
 BASIS OF BEARING R/S No. 6624

- = Fd. 5/8" IRON PIN
 - = Set 5/8" x 24" IRON ROD
- (79-014)

REGISTERED
**PROFESSIONAL
 LAND SURVEYOR**

Richard L. Bath

OREGON
 JULY 30, 1976
 RICHARD L. BATH
 No. 1069

JACKSON COUNTY
 RECEIVED
 MAY 16 1979
 SURVEYOR

7831

SURVEY NO. 7831

SURVEY NARRATIVE TO COMPLY WITH PARAGRAPH 209.250
OREGON REVISED STATUTES

SURVEY FOR: Golf Holding Company
Rogue Valley Country Club
2660 Hillcrest Road
Medford, Oregon 97501

LOCATION: Southeast one-quarter (1/4) of Section 28,
Township 37 South, Range 1 West, Willamette
Meridian, Jackson County, Oregon

PURPOSE: To survey, monument and describe a 5.0 acre parcel
as shown on the attached map per client's request

PROCEDURE: Located the Northwest and Southeast corners of
Lot 6, Southwest corner of Lot 7, and the reference monument to the
Southeast corner of Lot 12 all in Crestbrook Orchard Tract. The
position of the Southeast corner of Lot 7 was determined by single
proportionate measurement between the Southwest corner of Lot 7
and the Southeast corner of Lot 6. Set monuments on boundary of
tract as shown.

Basis of bearing--Recorded Survey No. 6624

May 16, 1979

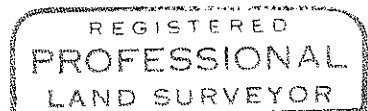
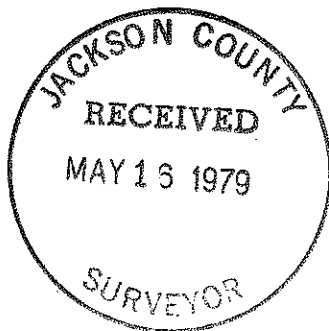

Richard L. Bath

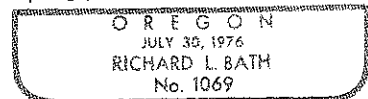

Richard L. Bath
Hoffbuhr Surveying, Inc.