

7830

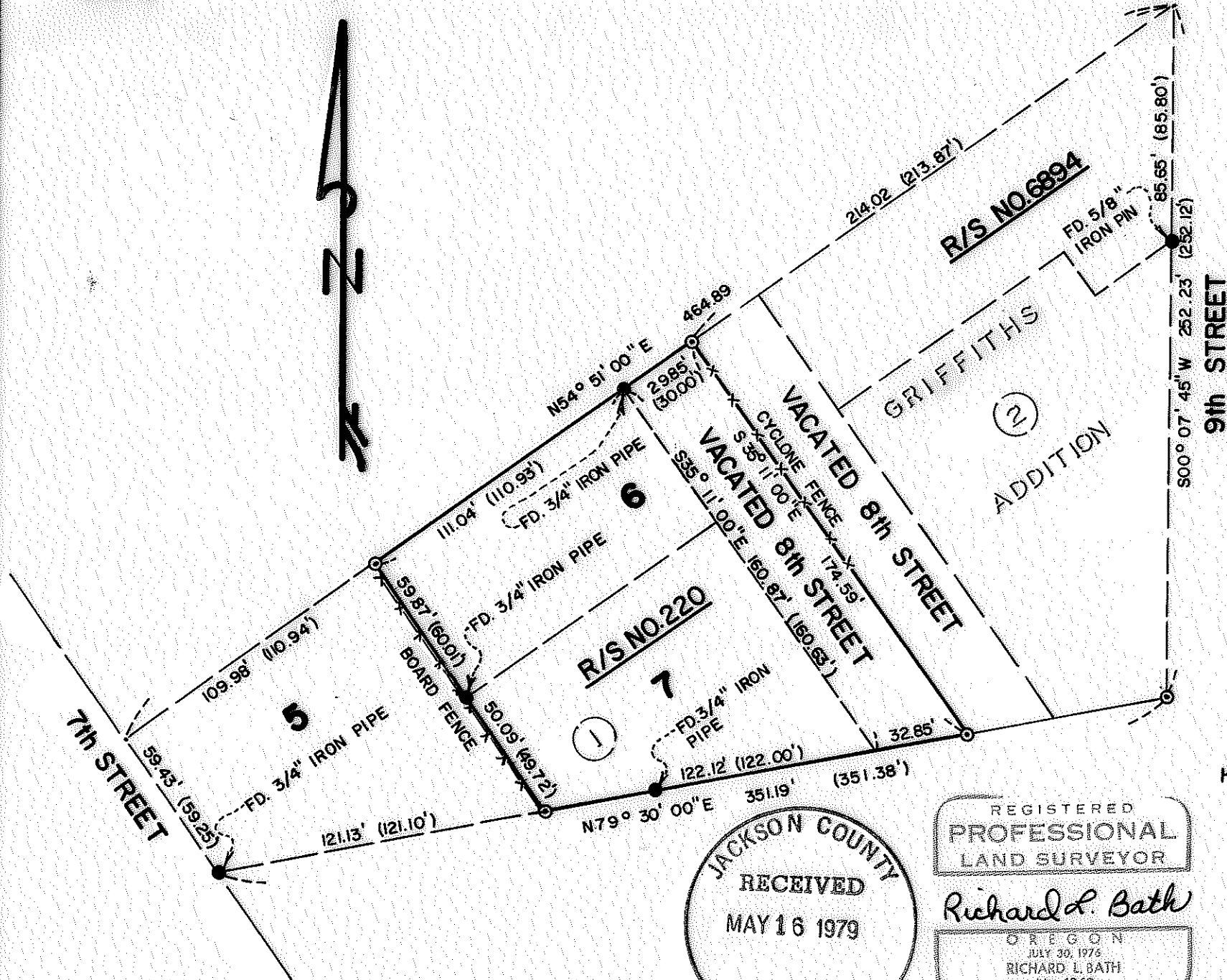

MAP OF SURVEY  
 LOCATED IN  
 S.W. 1/4 of Sec. 2, T37S, R2W, W.M.  
 JACKSON COUNTY, OREGON  
 FOR

**ROBERT R. SMITH**

HOFFBUHR SURVEYING, INC. MEDFORD, OREGON  
 BY: RICHARD L. BATH R.P.L.S. No. 1069  
 SCALE: 1"=50' MAY 10, 1979  
 BASIS OF BEARING R/S NO. 220

⊙=SET 5/8"X24' IRON PIN  
 (RE: 79-017)

JACKSON COUNTY  
 RECEIVED  
 MAY 16 1979  
 SURVEYOR

REGISTERED  
 PROFESSIONAL  
 LAND SURVEYOR

*Richard L. Bath*

OREGON  
 JULY 30, 1975  
 RICHARD L. BATH  
 No. 1069

SURVEY NARRATIVE TO COMPLY WITH PARAGRAPH 209.250  
OREGON REVISED STATUTES

SURVEY FOR: Robert R. Smith  
211 Windsor Way  
Central Point, Oregon 97502

LOCATION: Southwest one-quarter (1/4) of Section 2,  
Township 37 South, Range 2 West, Willamette  
Meridian, Jackson County, Oregon

PURPOSE: To survey and monument the tract as shown on the  
attached map per client's request

PROCEDURE: Control as established and shown on Recorded Survey  
No. 220 and 6894 was located and used as a basis for this survey.  
Set monuments on boundary of client's tract as shown.  
Basis of bearing--Recorded Survey No. 220

May 15, 1979

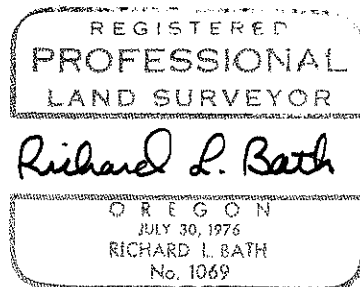
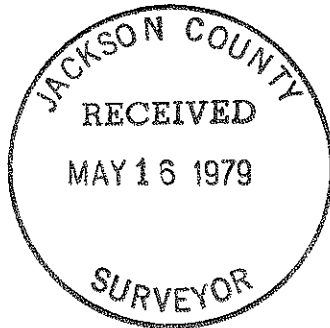

Richard L. Bath  
Hoffbuhr Surveying, Inc.