

FD. 1/2" PIN IN 1" PIPE
MARKING THE N.E. COR.
OF SECTION 12.

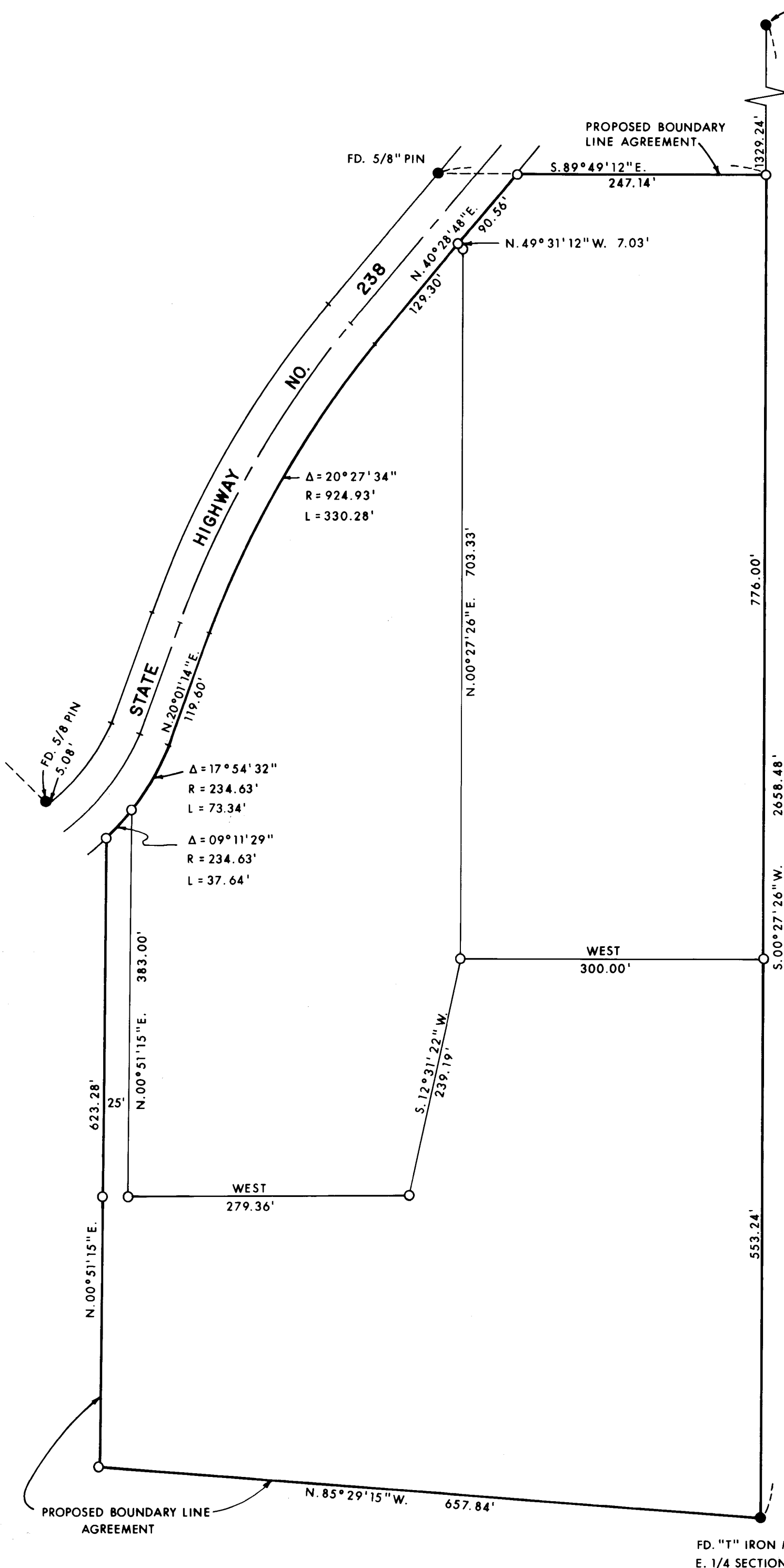

REGISTERED
PROFESSIONAL
LAND SURVEYOR

Lloyd R. Moffit

OREGON
JULY 17, 1977
LOYD R. MOFFIT
944

LEGEND:

- = FOUND MONUMENT AS SHOWN
- = SET 5/8" PIN WITH PLASTIC CAP
STAMPED, MOFFIT PLS 944

BASIS OF BEARINGS:

SURVEY NO.: 7180

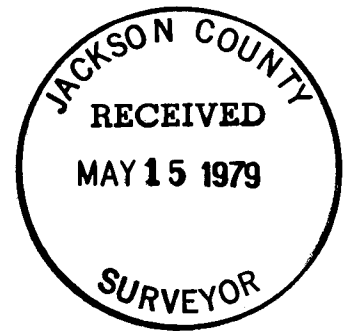

PLAT OF SURVEY
FOR

DANIEL VIENNA

BEING A PORTION OF THE EAST 1/2 OF THE
NORTHEAST 1/4 OF SECTION 12, TOWNSHIP
38 SOUTH, RANGE 3 WEST, W.M.
JACKSON CO. SCALE: 1" = 100'
OREGON DATE: MAY, 1979
PREPARED BY: FRIAR-MOFFIT SURVEYING CO.
MEDFORD, OREGON

FD. "T" IRON MARKING
E. 1/4 SECTION 12

SURVEY NO. 7828

SURVEY NARRATIVE TO COMPLY WITH O.R.S. 209.250

SURVEY FOR: DANIEL VIENNA
3195 HIGHWAY NO. 238
JACKSONVILLE, OREGON 97530

LOCATION: BEING A PORTION OF THE EAST ONE-HALF
(1/2) OF SECTION 12, TOWNSHIP 38
SOUTH, RANGE 3 WEST, WILLAMETTE
MERIDIAN, JACKSON COUNTY, OREGON.

PURPOSE: TO ADJUST THE BOUNDARIES OF THE
PARCELS SHOWN ON SURVEY NO. 7509.

PROCEDURE: SEE SURVEY NO. 7509.

DATE: APRIL, 1979

FRIAR-MOFFIT SURVEYING CO.

