

SURVEY FOR: ARTHUR F. DRESSLER

LOCATED IN THE N.W. 1/4 OF SECTION 29, T.37S., R.2W., W.M.

BY: BOYDEN SURVEYING

MAY 10, 1979

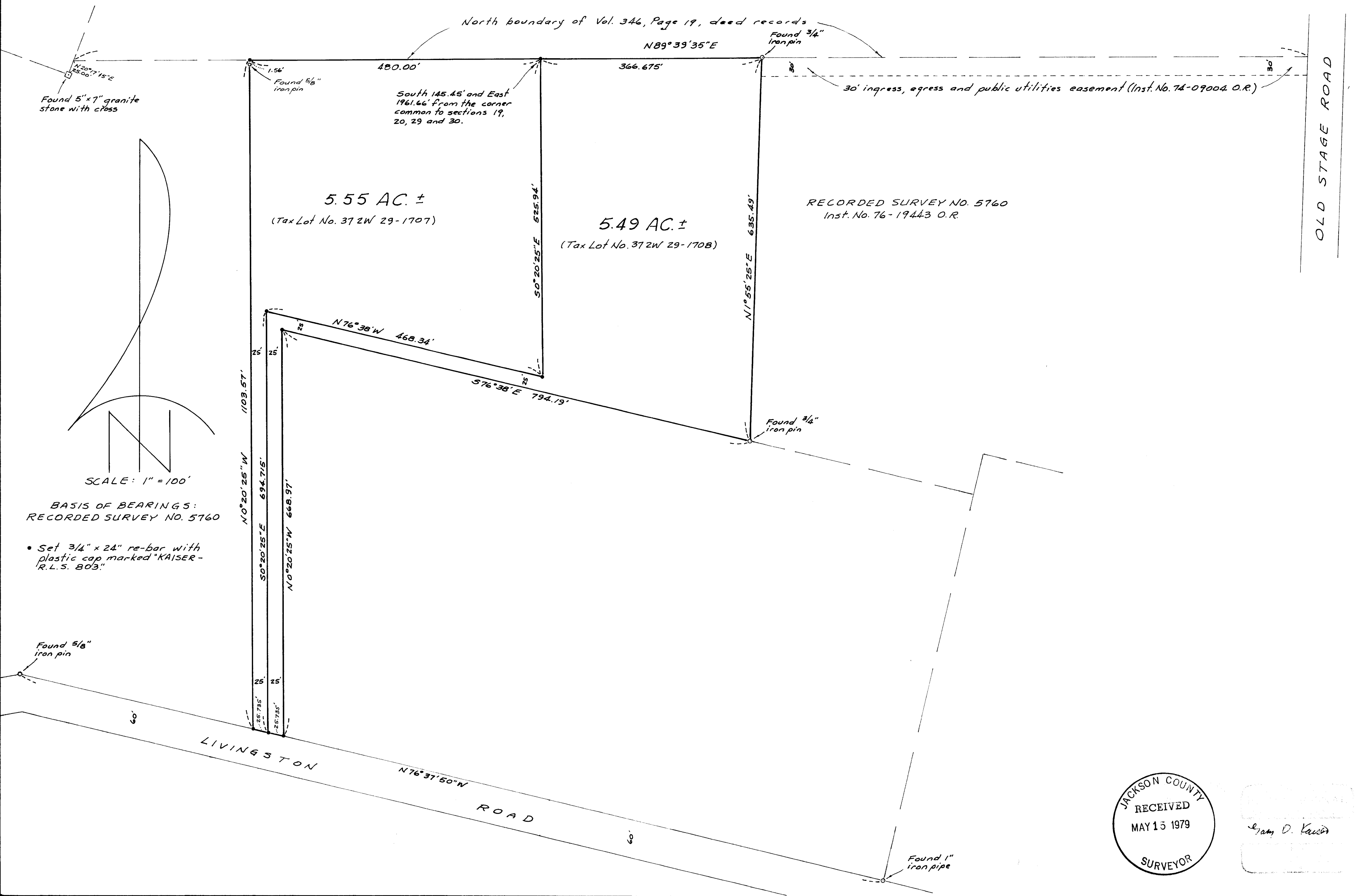

Found 5" x 7" granite stone with cross

5.55 AC. ±
(Tax Lot No. 372W 29-1707)

5.49 AC. ±
(Tax Lot No. 372W 29-1708)

RECORDED SURVEY NO. 5760
Inst. No. 76-19443 O.R.

OLD STAGE ROAD

SCALE: 1" = 100'

BASIS OF BEARINGS:
RECORDED SURVEY NO. 5760

- Set 3/4" x 24" re-bar with plastic cap marked "KAISER-R.L.S. 803"

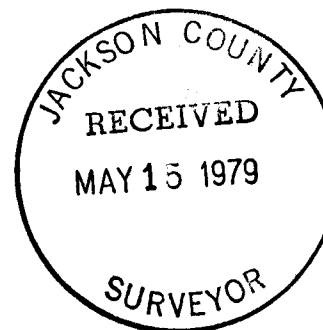

Liam D. Kausler

Survey No. 7827

SURVEY NARRATIVE TO COMPLY WITH O.R.S. 209.250

FOR: Arthur F. Dressler
4028 Livingston Road
Medford, Oregon

PURPOSE: To monument two tracts previously described, being designated in the Jackson County Assessor's Office as Tax Lot No's. "37 2W 29-1707" and "37 2W 29-1708".

PROCEDURE: From controls found or established on Recorded Survey Nos. 4956, 5760 and 5921, monumented the remaining tract corners as shown on the annexed map.

May 10, 1979

