

SURVEY FOR: LLOYD BALLANTYNE

LOCATED IN D.L.C. NO. 63, N.E. 1/4 SEC. 14, T37S, R2W, W.M.

BY: BOYDEN SURVEYING
SURVEY COMMENCED APRIL 1977
COMPLETED MAY 10, 1979

REGISTERED
PROFESSIONAL
LAND SURVEYOR
Gary D. Kaiser
OREGON
JULY 16, 1967
GARY D. KAISER
No. 803

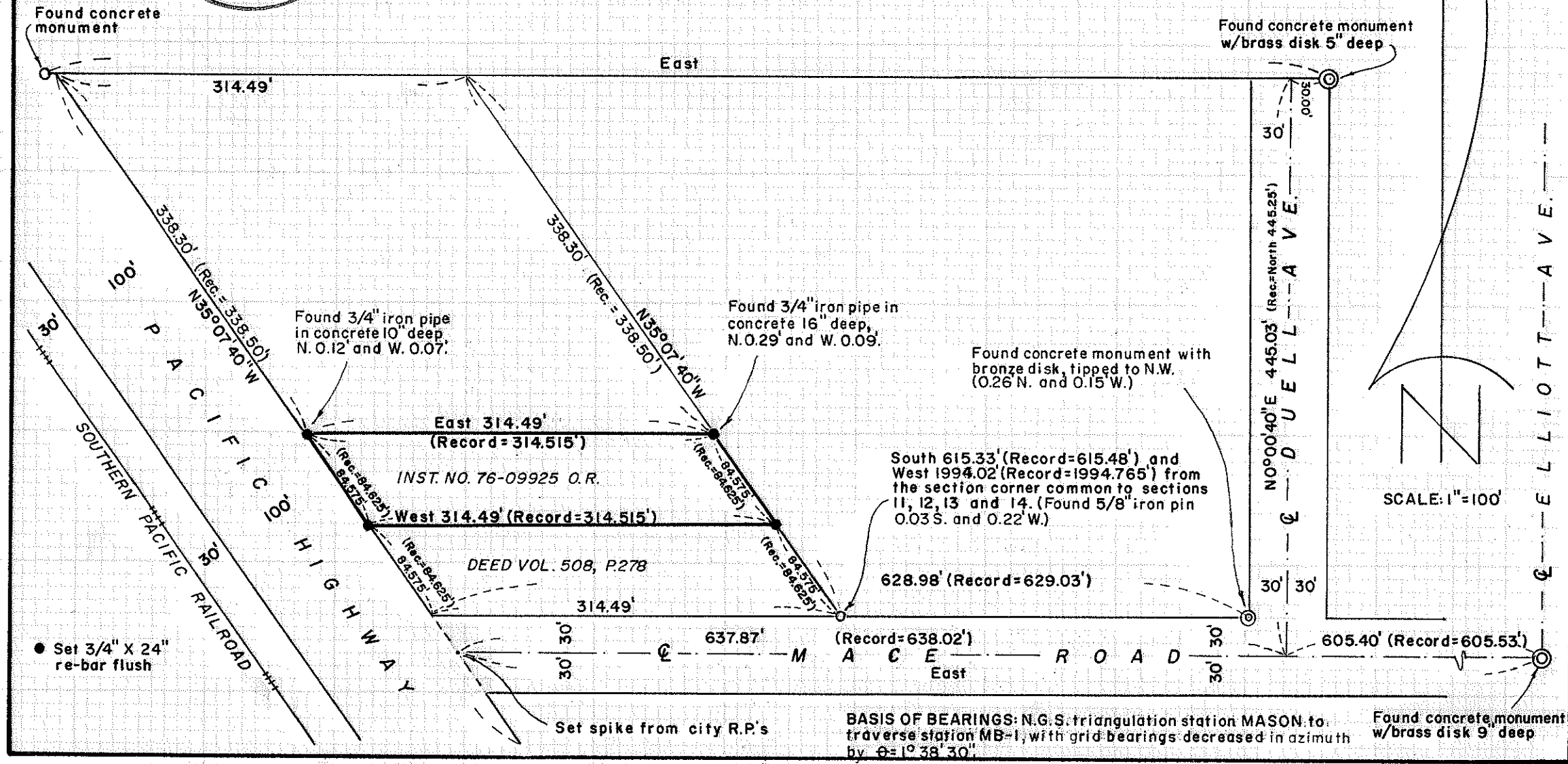

BASIS OF BEARINGS: N.G.S. triangulation station MASON to traverse station MB-1, with grid bearings decreased in azimuth by $\theta=1^{\circ}38'30''$

(TL 2000) 372W 14 AB

Survey No. 7825

SURVEY NARRATIVE TO COMPLY WITH O.R.S. 209.250

FOR: Lloyd Ballantyne
3269 Edwina Street
Central Point, Oregon

PURPOSE: To monument the tract described in Inst. No. 76-09925
O.R. located in Section 14, T37SR2W.

PROCEDURE: Utilizing EDM equipment, ties were made to found
concrete monuments set on VALLEY CENTER SUBDIVISION
(Recorded) and a found concrete monument tagged
"2391 RE J. H. Clabby" located near the Northeasterly
right-of-way line of the Pacific Highway as shown on
the annexed map.
The intersection of the center line of Mace Road with
the said Northeasterly right-of-way line of the Pacific
Highway was located from City of Medford references.
Producing this position East through the concrete monu-
ment at the center line intersection of Mace Road with
Elliott Avenue checks favorably with the center line
of Mace Road East of Elliott Avenue.
From the aforementioned controls, the desired tract
corners were monumented at proportionate distances.

May 10, 1979

