

7824

SURVEY FOR: NEWTON ELDER AND BERNARD SABOL

LOCATED IN THE S.E. 1/4 OF SECTION 13, T.37S., R.4W., W.M.

BY: BOYDEN SURVEYING

MAY 9, 1979

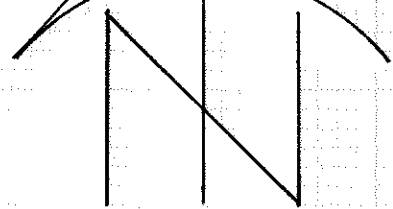
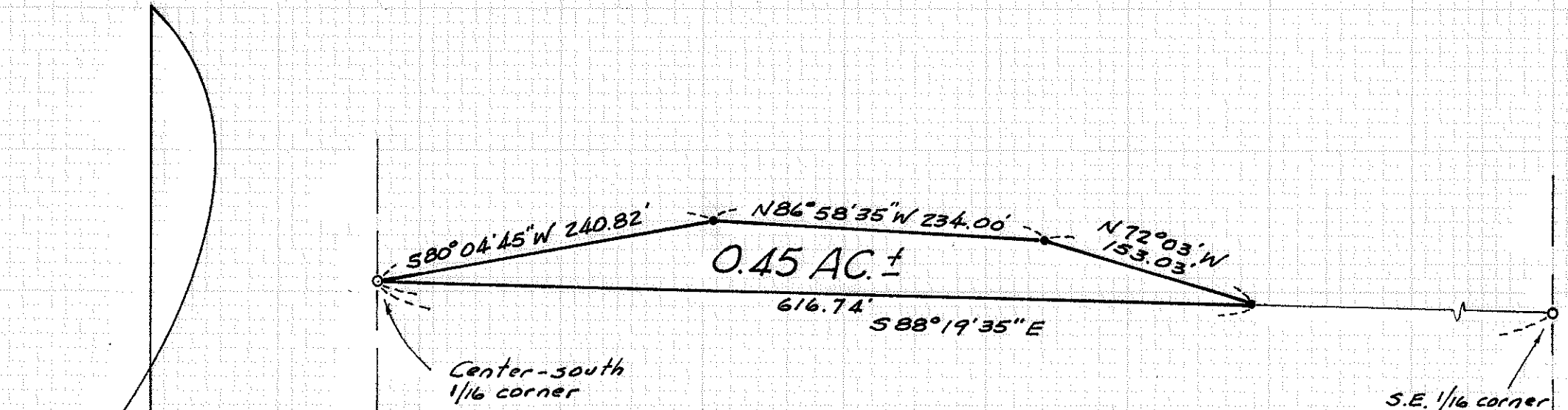

SCALE: 1" = 100'

BASIS OF BEARINGS:  
RECORDED SURVEY NO. 5678

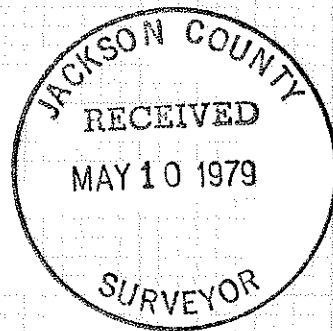

- o Found 3/4" galv. iron pipe set on Recorded Survey No. 5678.
- Set 3/4" x 24" re-bar flush



*Gary D. Kaiser*



7824

Survey No. \_\_\_\_\_

SURVEY NARRATIVE TO COMPLY WITH O.R.S. 209.250

FOR: Newton Elder & Bernard Sabol  
4255 Footh Creek Road  
Gold Hill, Oregon

PURPOSE: To monument and describe a tract within the Sabol ownership (see Parcel II of Inst. No. 78-08951 O.R.) to be added to the adjacent Elder property. Located in Section 13, T37SR4W, W.M.

PROCEDURE: Utilizing Section subdivision corner monuments set on Recorded Survey No. 5678 as control for the common property boundary between Elder and Sabol, the desired tract was monumented as shown on the annexed map.

May 9, 1979

