

MINOR LAND PARTITION

APPROVAL:
Richard W. Anderson 5/1/79
Ashland Planning Commission Date:
PA79-50

LOCATED IN
NW 1/4 OF SEC. 8, TWP. 39S., R. 1E.W.M.
JACKSON COUNTY OREGON
for

Filed for record this the 10th day of May 1979
at 1:22 o'clock P. M. and recorded in Volume 2 Page 93
of "Minor Land Partitions" in Jackson County, Oregon.

VERNON J. GROSS
485 ORCHARD STREET
ASHLAND, OREGON 97520

Waldene Terry County Clerk
Thomas D Jewett Deputy

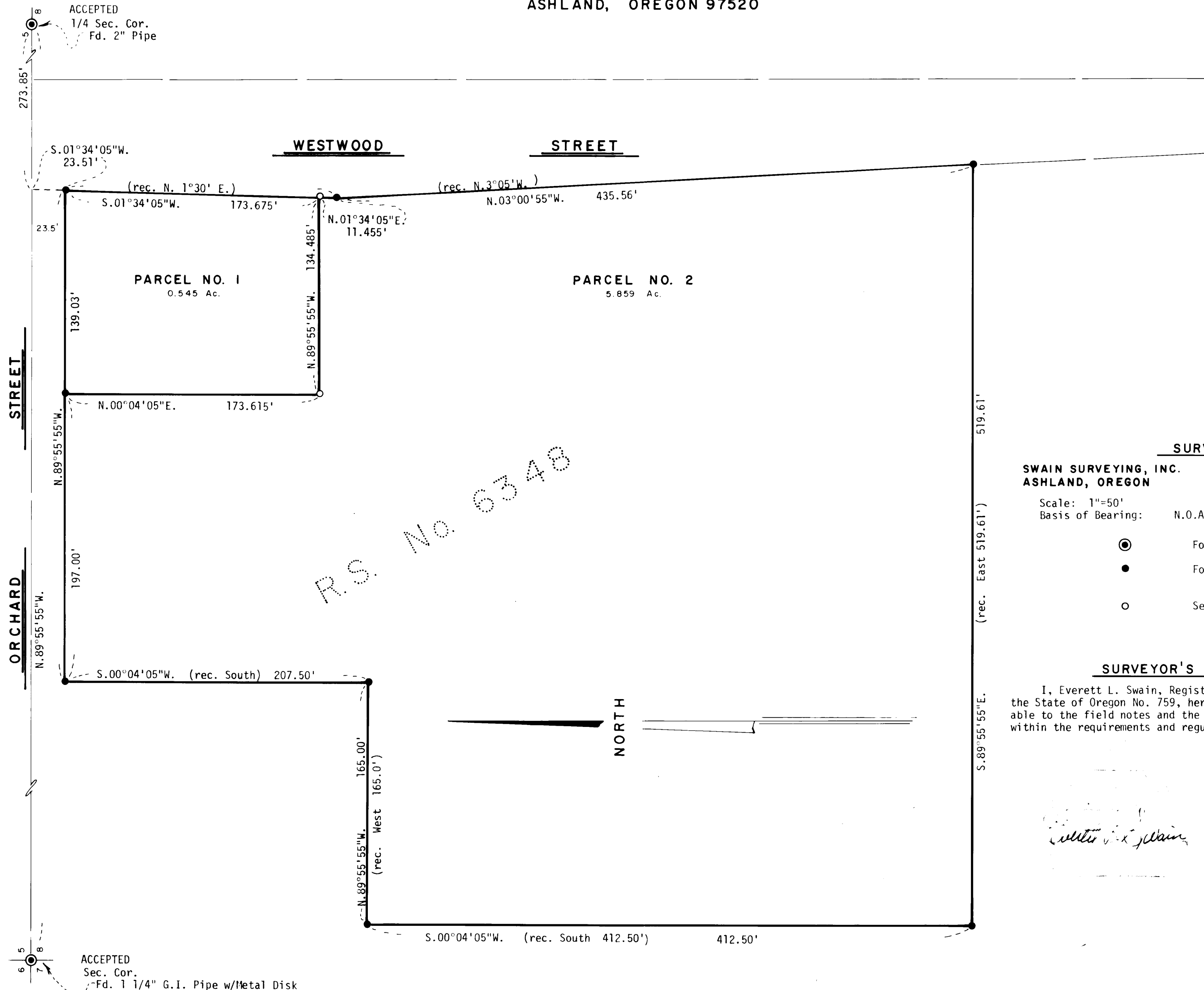

SURVEYOR
SWAIN SURVEYING, INC. MARCH 19, 1979
ASHLAND, OREGON

Scale: 1"=50'
Basis of Bearing: N.O.A.A. True Bearing at N-S C Sec. 8

- Found monument as shown
- Found 5/8 inch Iron Pin Re: R.S. No. 6348
- Set 5/8 x 30 inch Iron Pin tagged RLS 759

SURVEYOR'S CERTIFICATE

I, Everett L. Swain, Registered Professional Land Surveyor of the State of Oregon No. 759, hereby certify that this map is conformable to the field notes and the survey has been correctly executed within the requirements and regulations of the State of Oregon.

Everett L. Swain
Surveyor

Everett L. Swain

