

# MINOR LAND PARTITION

APPROVAL:

*Richard J. Wendenhoel* 4/20/79  
Ashland Planning Commission Date  
PA79-4

LOCATED IN

LOTS 17-18-19, BLK. "L" OF RAILROAD ADDITION IN THE CITY OF ASHLAND  
IN NW 1/4 OF SEC. 9, TWP. 39S., R. 1 E.W.M.  
JACKSON COUNTY OREGON  
for

Filed for record this the 10th day of May 19 79  
at 1:22 o'clock P. M. and recorded in Volume 2 page 92  
of "MINOR LAND PARTITIONS" in Jackson County, Oregon.

*Waldene Terry* County Clerk  
*Thomas D Jewett* Deputy

**GRACE BARBEAU**  
447 ROCK STREET  
ASHLAND, OREGON 97520

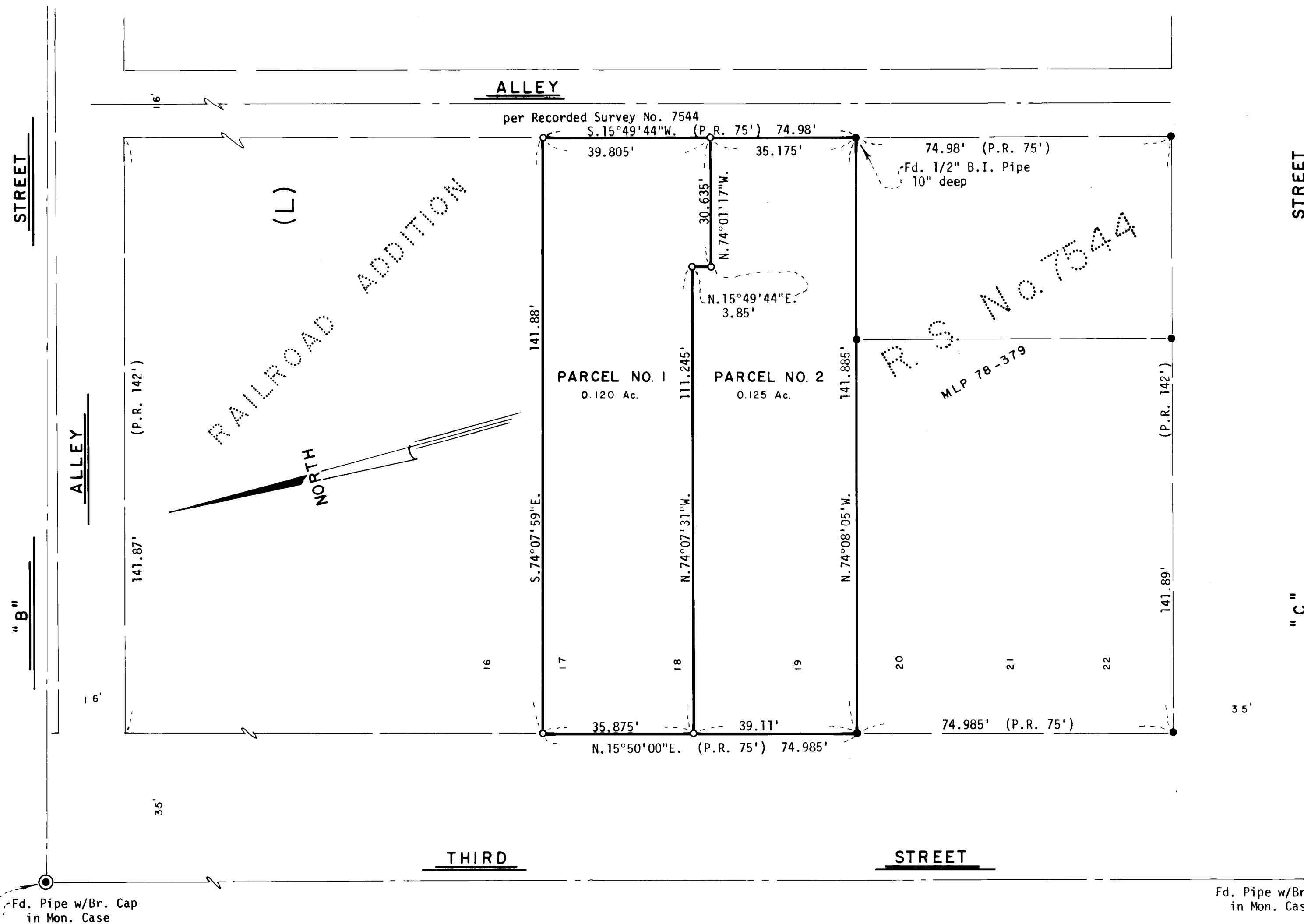

SURVEYOR

SWAIN SURVEYING, INC.  
ASHLAND, OREGON

APRIL 14, 1979

Scale: 1"=20'

Basis of Bearing: N.O.A.A. True Bearing N-S Q Sec. 9

- Found monument as shown
- Set 5/8 x 24 inch Iron Pin tagged RLS 759
- Found 5/8 inch Iron Pin RE: R.S. No. 7544 unless otherwise shown

### SURVEYOR'S CERTIFICATE

I, Everett L. Swain, Registered Professional Land Surveyor of the State of Oregon No. 759, hereby certify that this map is conformable to the field notes and the survey has been correctly executed within the requirements and regulations of the State of Oregon.

*Everett L. Swain*  
Surveyor

*Everett L. Swain*  
JACKSON COUNTY  
RECEIVED  
MAY 10 1979  
SURVEYOR

Fd. Pipe w/Br. Cap. in Mon. Case