

# MINOR LAND PARTITION

LOCATED IN

NW 1/4 OF SEC. 14, TWP. 39S., R. 1E.W.M.  
JACKSON COUNTY OREGON

for

**MAURICE REID**

314 5TH STREET  
GILROY, CALIFORNIA 95020

Filed for record this the 10th day of May 1979  
at 1:22 o'clock P.M. and recorded in Volume 2 page 91  
of "Minor Land Partitions" in Jackson County, Oregon.

*Waldene Terry*  
County Clerk

*Thomas D Jewett*  
Deputy

**APPROVAL:**

*Richard J. Wanderscheid* 4/26/79  
Ashland Planning Commission Date  
M78-407

SURVEYOR

**SWAIN SURVEYING, INC.**  
**ASHLAND, OREGON**

APRIL 10, 1979

Scale: 1"=40'  
Basis of Bearing: N.O.A.A. True Bearing at the West line of Sec. 14

- Found monument as shown
- Set 5/8 x 24 inch Iron Pin tagged RLS 759

SURVEYOR'S CERTIFICATE

SECTION CORNER  
Re: R.S. No. 4847

I, Everett L. Swain, Registered Professional Land Surveyor of the State of Oregon No. 759, hereby certify that this map is conformable to the field notes and the survey has been correctly executed within the requirements and regulations of the State of Oregon.

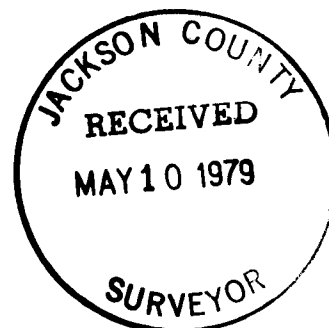

*Everett L. Swain*  
Surveyor

NORTH

**SISKIYOU BOULEVARD**  
S. 56°06'05"E.  
center of existing street

N. 00°02'09"W. (d.r. North)

N. 89°57'51"E. (d.r. East 366.0') 366.00'

75.80' (d.r. 75.80')

Northerly R/W

1/4 SECTION CORNER  
Fd. Pipe w/Br. Cap  
Re: R.S. No. 4847

371.53'  
371.58'

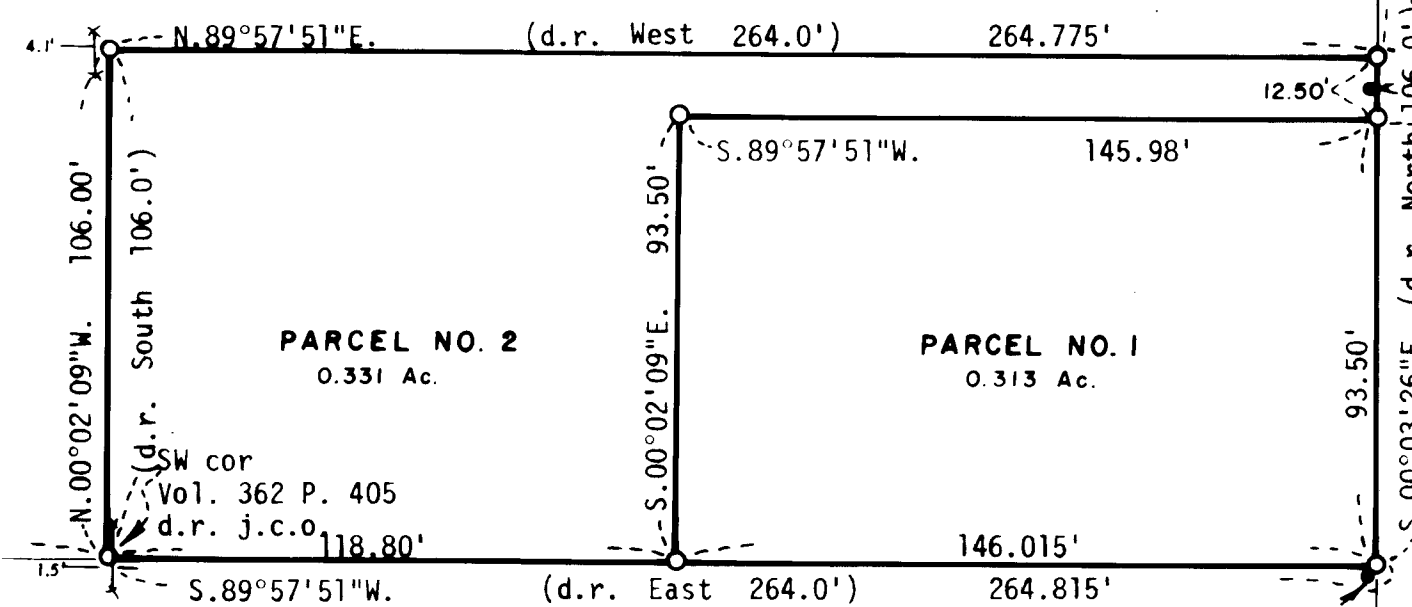

STREET

CLAY  
Re: R.S. No. 4574

Fd. 1" B.I. Pipe  
12"± deep  
brs. S. 08°33'W. 6.2'  
brs. N. 08°20'W. 6.4'

Fd. 1" B.I. Pipe  
exp. 0.3"±  
brs. S. 49°55'W. 2.6'

30'