

7810

SURVEY FOR: COMMONWEALTH, INC.
LOCATED IN THE S.E. 1/4 OF SECTION 17, T.36S., R.1W., W. M.
BY: MARK E. BOYDEN
MAY 8, 1979

REGISTERED
PROFESSIONAL
LAND SURVEYOR
Gary D. Kaiser
OREGON
JULY 15, 1957
GARY D. KAISER
No. 803

JACKSON COUNTY
RECEIVED
MAY 8 1979
SURVEYOR

BASIS OF BEARINGS:
RECORDED SURVEY NO. 5666

- Found 3/4" iron pin
- Set 5/8" x 24" re-bar with plastic cap
- ⊙ Bronze disk in concrete pavement

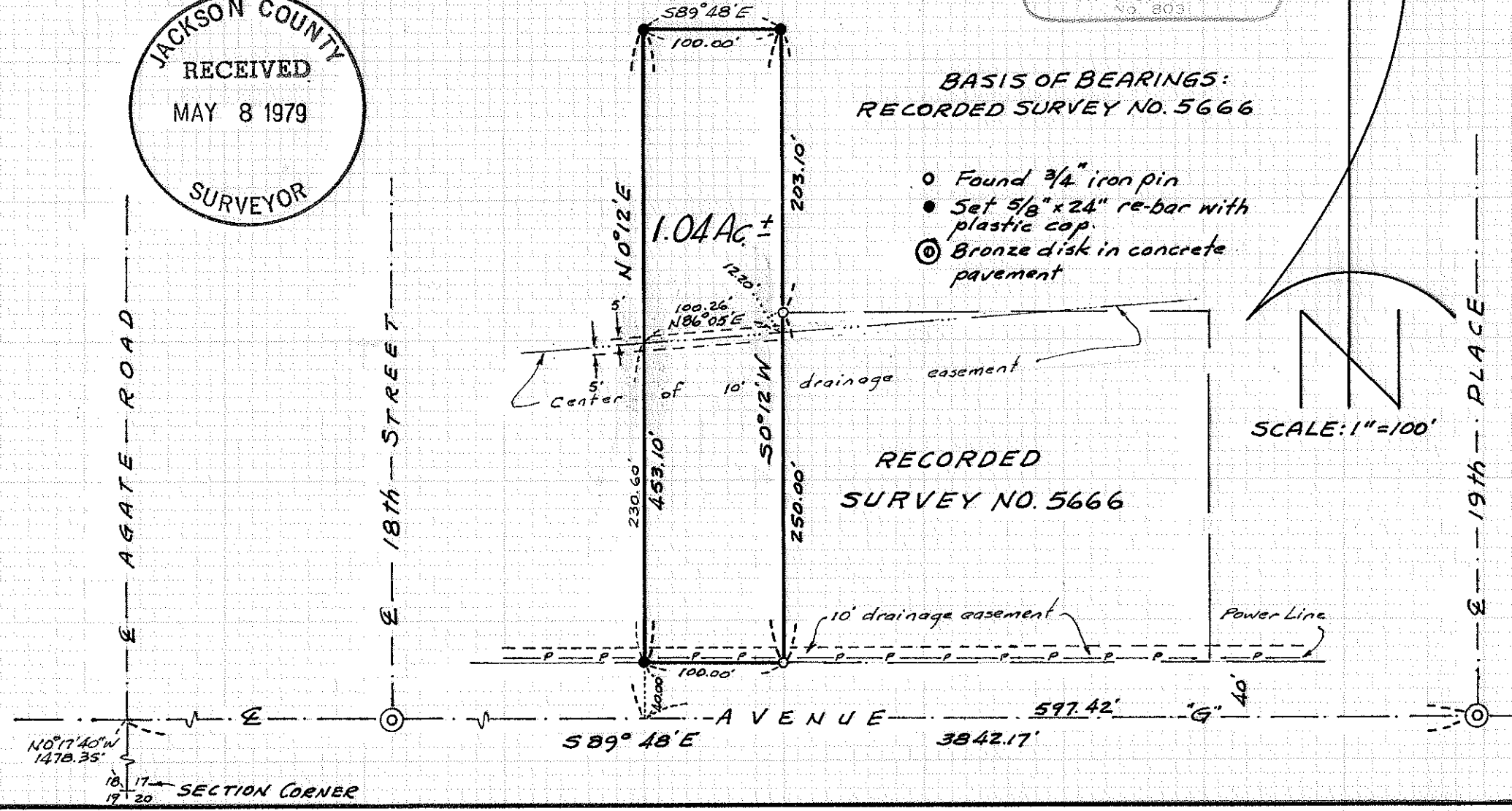

6182

(TL 100) 36 1W 17D 7819

Survey No. 7819

SURVEY NARRATIVE TO COMPLY WITH O.R.S. 209.250

FOR: Commonwealth, Inc.
White City, Oregon

PURPOSE: To monument and describe a tract located in the
SE 1/4 of Section 17, T36SR1W, W.M.

PROCEDURE: Utilizing monuments set on the Westerly boundary of
Recorded Survey No. 5666 and controlling monuments
on the center line of Avenue "G" as shown on the
annexed plat, the remaining corners of the desired
tract were monumented.

May 8, 1979

