

7816

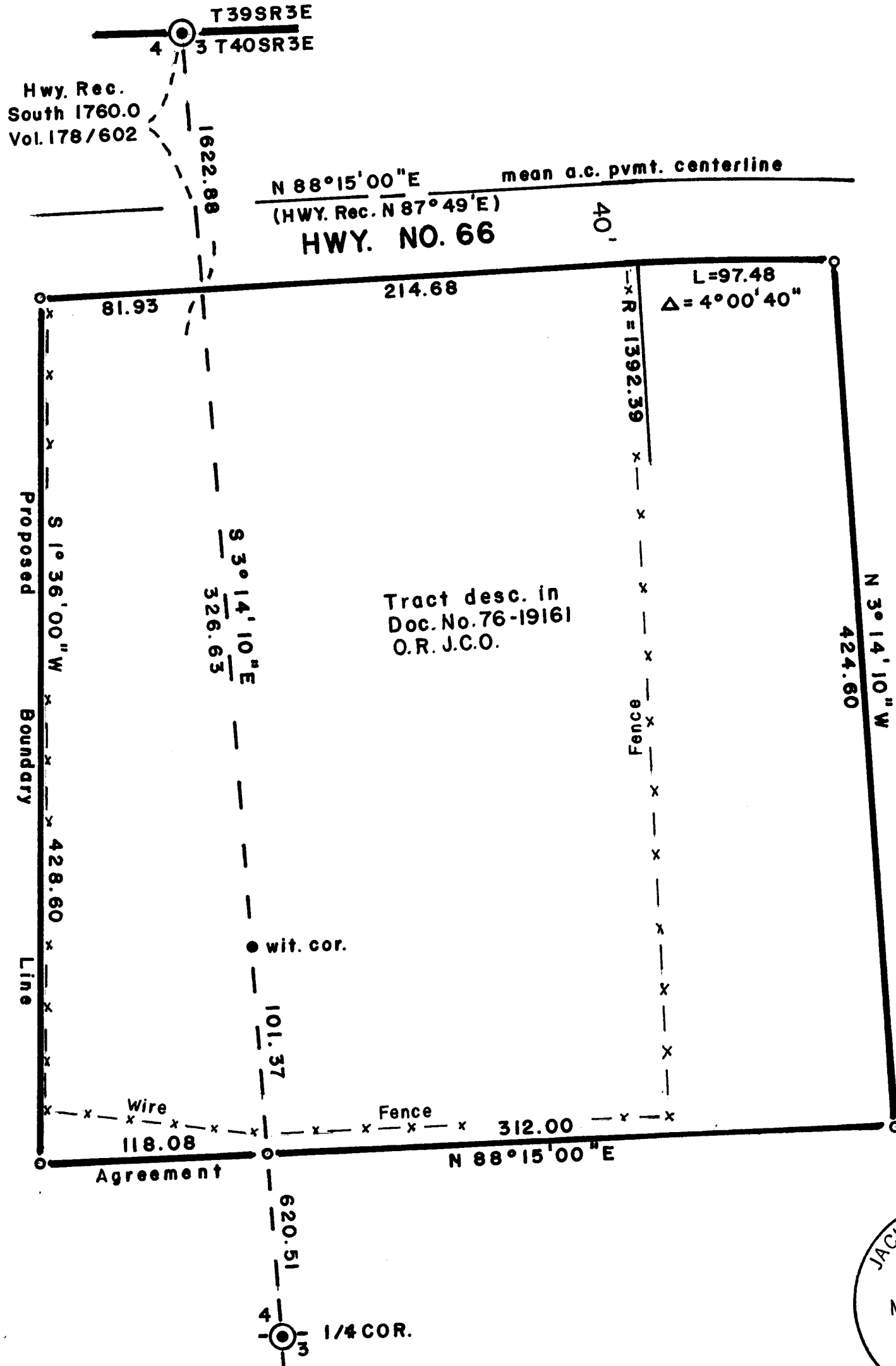

SCALE 1" = 60'

Basis of Bearings R.S.No. 7261

LEGEND

- = Set 5/8" x 24" Iron Pin
- = Fd. 5/8" I. Pin per R.S.No. 7261
- ⊙ = Fd. C.S. br. capped 1" Pipe

REGISTERED  
PROFESSIONAL  
LAND SURVEYOR

*George Burrell*

OREGON  
JULY 10, 1964  
GEORGE R. BURRELL  
638

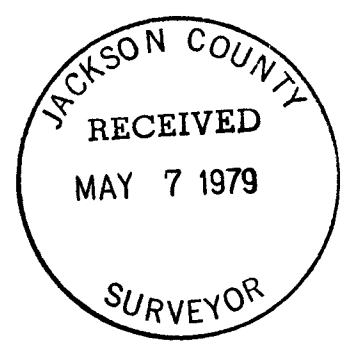

MAP OF SURVEY

Located in Sec. 3, Twp 40S, R3E  
For: RONALD McHUGH  
By: Geo. Burrell, Surveyor 4/16/79

7816

(TL 900) 40 3E 3

SURVEY NO. 7816

SURVEY NARRATIVE TO COMPLY WITH O.R.S. 209.250

For: Ronald McHugh  
1940 Soda Mtn. Road  
Ashland, Oregon

Purpose: To monument the boundaries of the tract described in Doc. No. 76-19161 of the Official Records of J.C.O., and to monument and describe the existing fence line along the Westerly line of occupation for boundary line agreement purposes.

Procedure: The section line monuments and the existing A.C. pavement centerline of Highway No. 66 were used as control in establishing said tract boundaries, holding record distance South from said Highway and record distance Easterly from the section line along the South boundary of said tract. The existing fence along the Westerly line of occupation was monumented as shown for boundary line agreement purposes.

REGISTERED  
PROFESSIONAL  
LAND SURVEYOR

*George R. Burrell*

OREGON  
JULY 10, 1964  
GEORGE R. BURRELL  
638

