

SURVEY FOR: Hazel Arana

LOCATION: SW 1/4 SEC. 22, T.34 S., R. 4 W.W.M.,  
JACKSON COUNTY, OREGON.

DATE: APRIL 19, 1979

SCALE: 1" = 200'

• 5/8" IRON PINS FOUND

○ 5/8" STEEL PINS SET

( ) RECORD MEASUREMENT

REGISTERED  
PROFESSIONAL  
LAND SURVEYOR

*Barrel W. Edwards*

OREGON  
JULY 8, 1966  
BARREL W. EDWARDS  
741

BASIS OF BEARINGS: SEE SURVEY OF PLEASANT  
CREEK ROAD BY DEPT. OF PUBLIC WORKS.

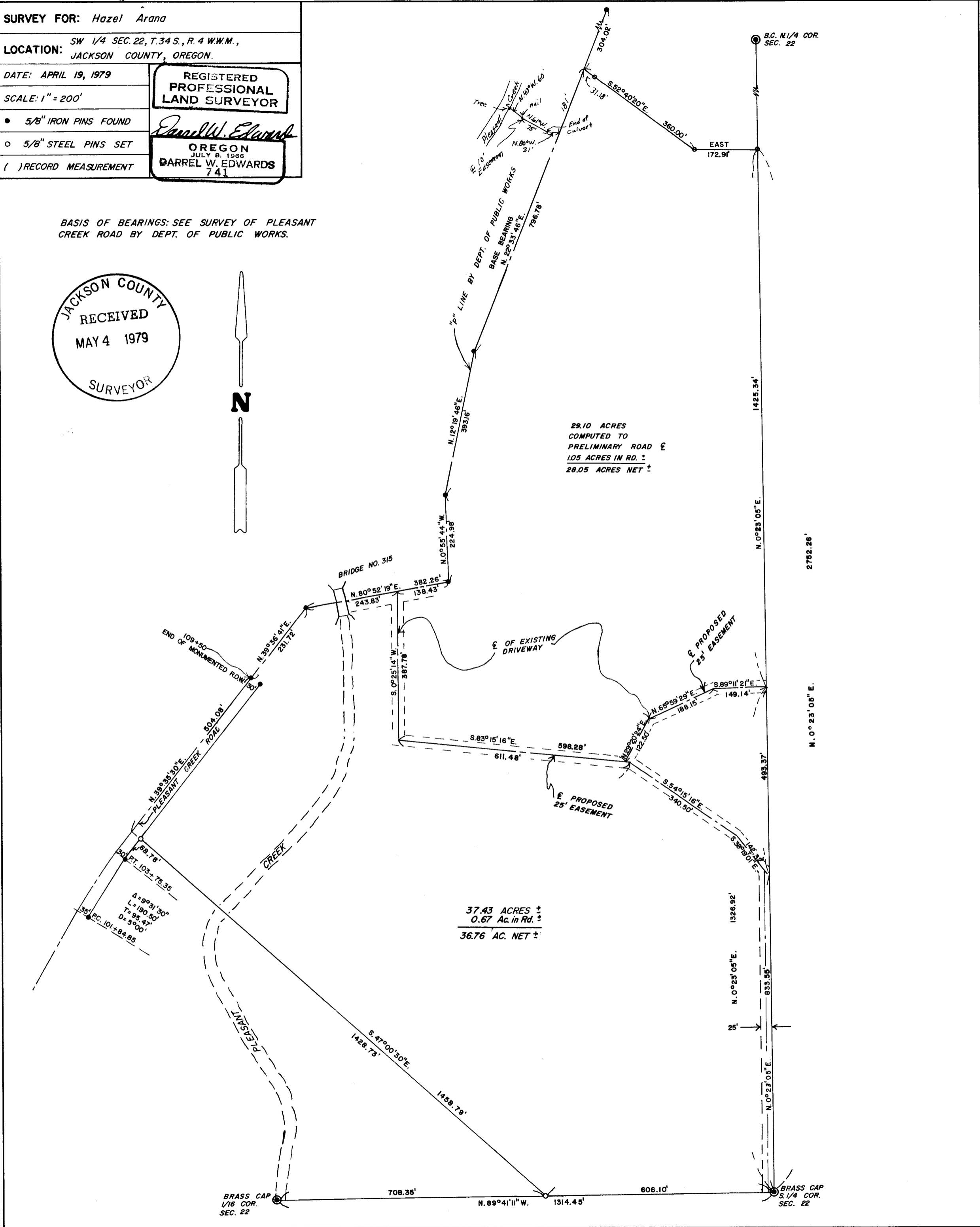

SURVEY NO. 7814

SURVEY NARRATIVE TO COMPLY WITH PARAGRAPH 209.250 O.R.S.

SURVEY FOR: Hazel Arana  
2120 Oakwood Dr.  
Medford, Oregon

LOCATION: SW 1/4 Sec. 22, T. 34 S., R. 4 W.W.M. in  
Jackson County, Oregon.

PURPOSE: To locate and monument property boundaries  
as shown on accompanying plat and prepare  
descriptions of same.

PROCEDURE: Found Brass Caps at North and South 1/4  
Corners and at SE 1/16 Cor. Sec. 22. Sur-  
veyed and monumented 2 parcels as shown on  
attached map.

BASIS OF BEARINGS: See survey of Pleasant Creek Road  
by the Dept. of Public Works.

DATE COMPLETED: April 19, 1979

Darrel W. Edwards  
5721 Rogue River Hwy.  
Gold Hill, Or. 97525

