

2182

SURVEY FOR
James S. and Debra M. Pardee
 Situate In The
 N. E. 1/4 S. E. 1/4 Sec. 28, T. 34 S., R. 1 W., W.M.
 Jackson County, Oregon

SURVEY BY: Charles H. Hurst
 Medford, Oregon

LEGEND

● Set 5/8" X 24" IRON PIN
 Scale: 1" = 200'

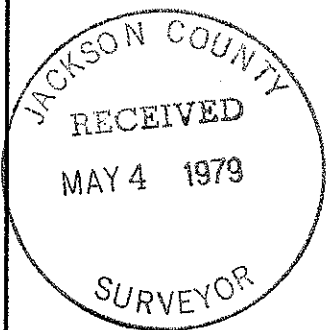

REGISTERED
PROFESSIONAL
 LAND SURVEYOR
Charles H. Hurst
 OREGON
 OCTOBER 30, 1959
 CHARLES H. HURST
 483

MAR 30 1979

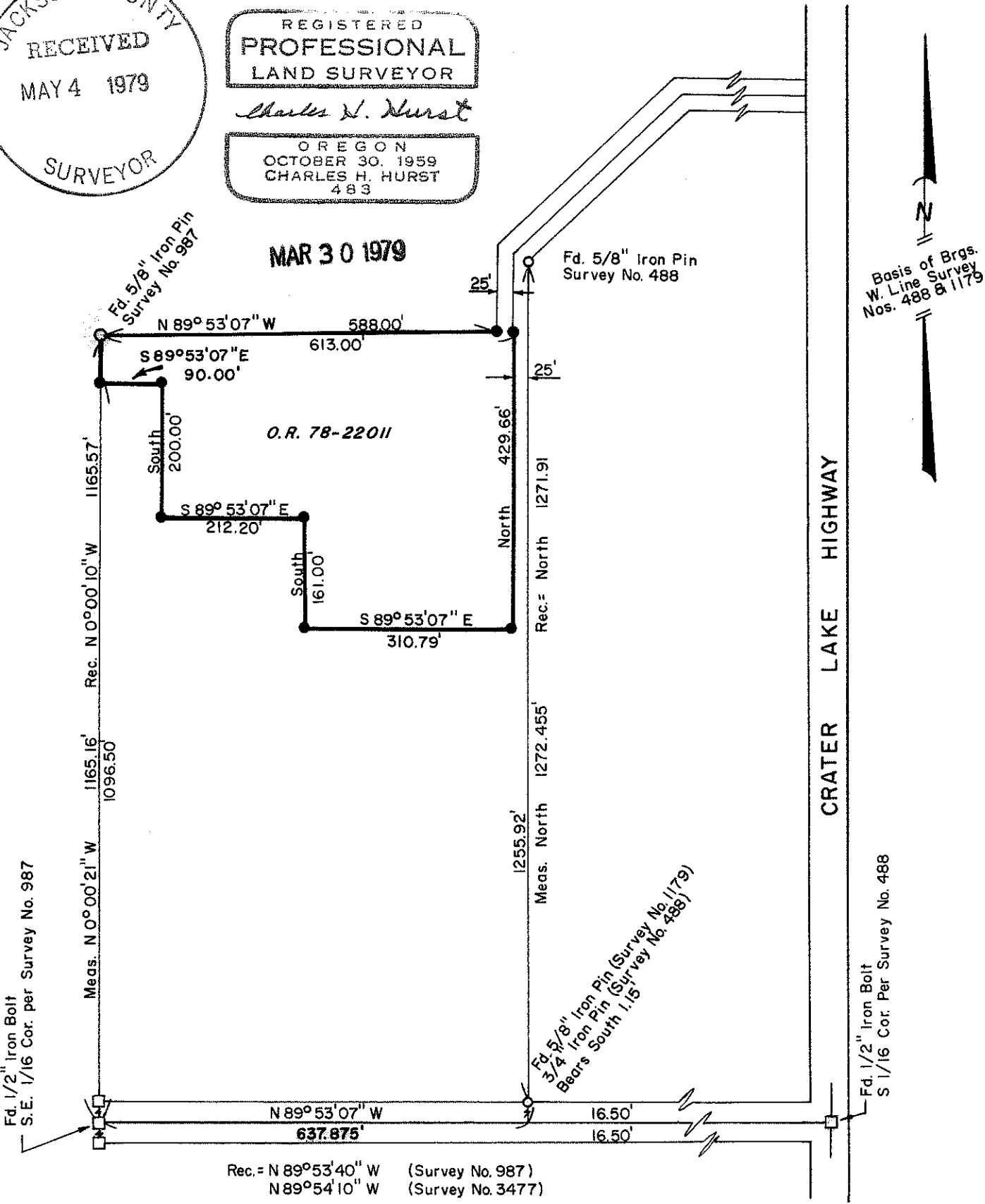

Rec. = N 89° 53' 40" W (Survey No. 987)
 N 89° 54' 10" W (Survey No. 3477)

2182

7812

SURVEY NARRATIVE TO COMPLY WITH PARAGRAPH 209.250

OREGON REVISED STATUTES

Survey for: James S. & Debra M. Pardee
P.O. Box 737
Shady Cove, Ore. 97539

Survey by : Charles H. Hurst
304 South Holly
Medford, Oregon 97501

Bearings : Based on the west line of Surveys No. 488 and 1179 as found
to be monumented.

Purpose : To monument the corners shown on the basis of a description
furnished by the clients.

Procedure

Established monumentation was held for control. Distances were
measured electronically.

March 30, 1979

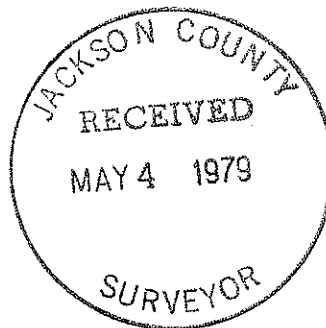

Charles H. Hurst

