

Survey Situate In The S.W. 1/4 N.W. 1/4 of Section 15,
T. 37 S., R. 1 E., W.M., Jackson County, Oregon

For
JOHN L. HALES

0182

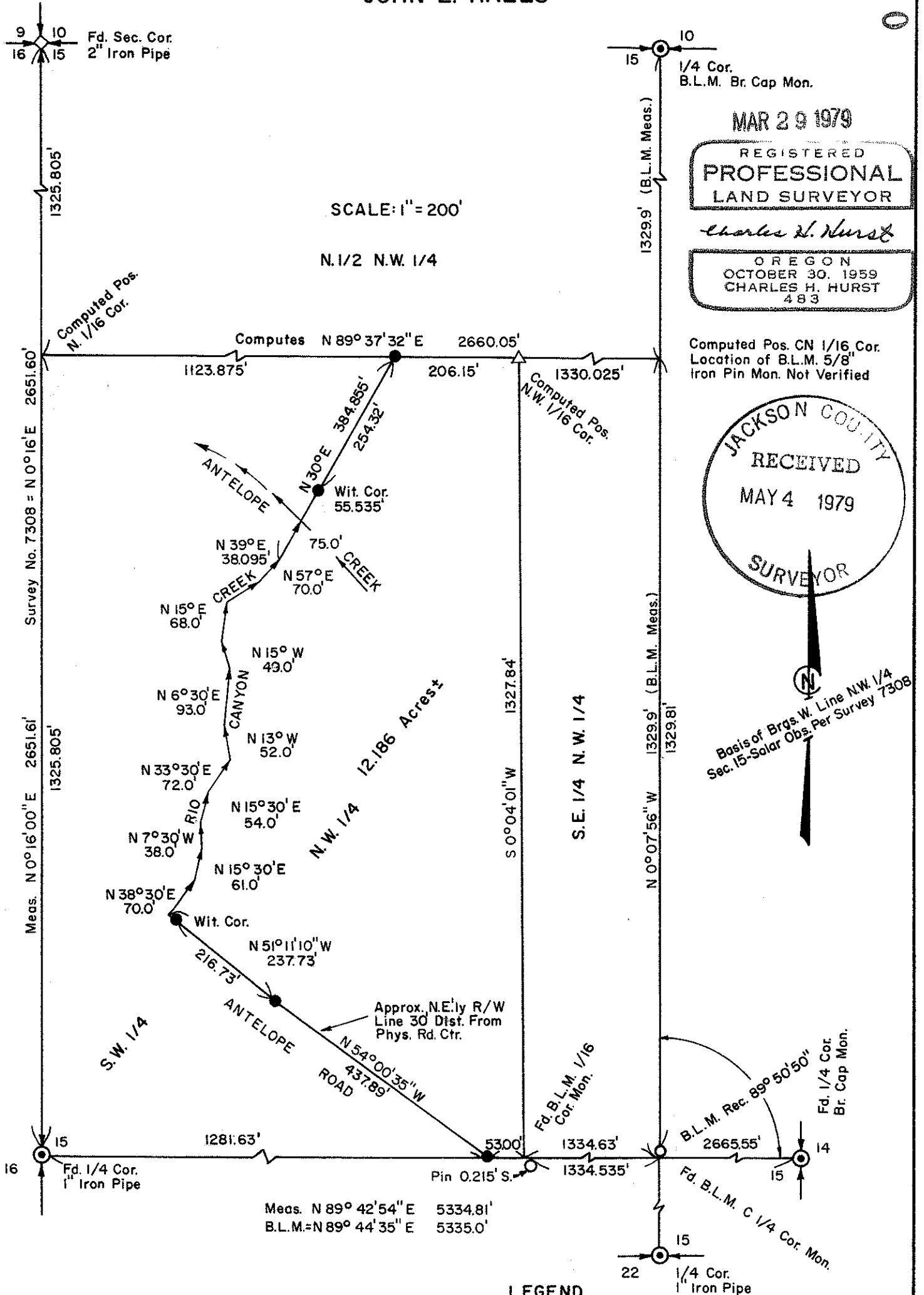

MAR 29 1979
REGISTERED
**PROFESSIONAL
LAND SURVEYOR**
Charles H. Hurst
OREGON
OCTOBER 30, 1959
CHARLES H. HURST
483

JACKSON COUNTY
RECEIVED
MAY 4 1979
SURVEYOR

Basis of Brgs. W. Line NW 1/4
Sec. 15 - Solar Obs. Per Survey 7308

- LEGEND**
- Set 5/8" X 24" Iron Pin
 - Fd. B.L.M. 5/8" Iron Pin
 - △ Set 3/4" X 30" Iron Pin

SURVEY BY: **CHARLES H. HURST
MEDFORD, OREGON**

7810

37 1 E 15

0182

SURVEY NARRATIVE TO COMPLY WITH PARAGRAPH 209.250
OREGON REVISED STATUTES

7810

Survey for: John L. Hales
9967 Wagner Creek Road
Talent, Oregon 97540

Survey by : Charles H. Hurst
304 South Holly
Medford, Oregon 97501

Bearings : Based on the solar observation establishing the bearing for the west line of the Northwest Quarter of Section 15 according to Survey No. 7308.

Purpose : To locate the tract shown on the basis of a description furnished by the client.

Procedure

The west line of the Northwest Quarter and the east-west centerline of the Section was measured electronically.

In view of the close correlation with an administrative survey performed by the Bureau of Land Management, the client opted for accepting BLM record for the north-south centerline of Section 15.

Accordingly, the location for the NW 1/16 corner and the northwest property corner shown was established by computation and subsequently monumented.

March 29, 1979.

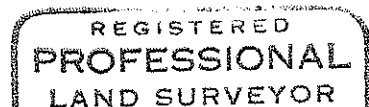
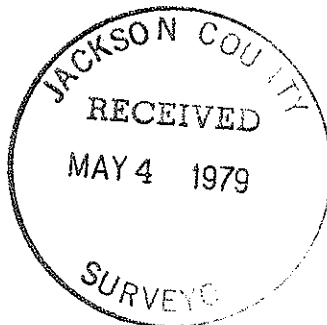

Charles H. Hurst

