

7809

SURVEY SITUATE IN GOV'T. LOT 8,
SEC. 34, T. 37 S., R. 1 W. W.M.,
JACKSON COUNTY, OREGON

For: K.A. & J.L. Hulburt
3930 Coal Mine Road
Medford, Oregon 97501

Survey by: Charles H. Hurst
304 South Holly
Medford, Oregon 97501

Basis of bearings: Centerline of Coal Mine Road
as shown per Survey No. 4360

Fd. SW Cor. DLC 57
Br. Cap Mon.

SURVEY PLAT & NARRATIVE TO COMPLY WITH
PARAGRAPH 209.250, OREGON REVISED STATUTES.

Purpose of Survey: To separate the tract shown.

Procedure: EDM measurement along the centerline
of Coal Mine Road. Witness corners
set along the south right-of-way line
as shown.

SCALE: 1" = 100'

LEGEND: Set 5/8" x 24" iron pins ●

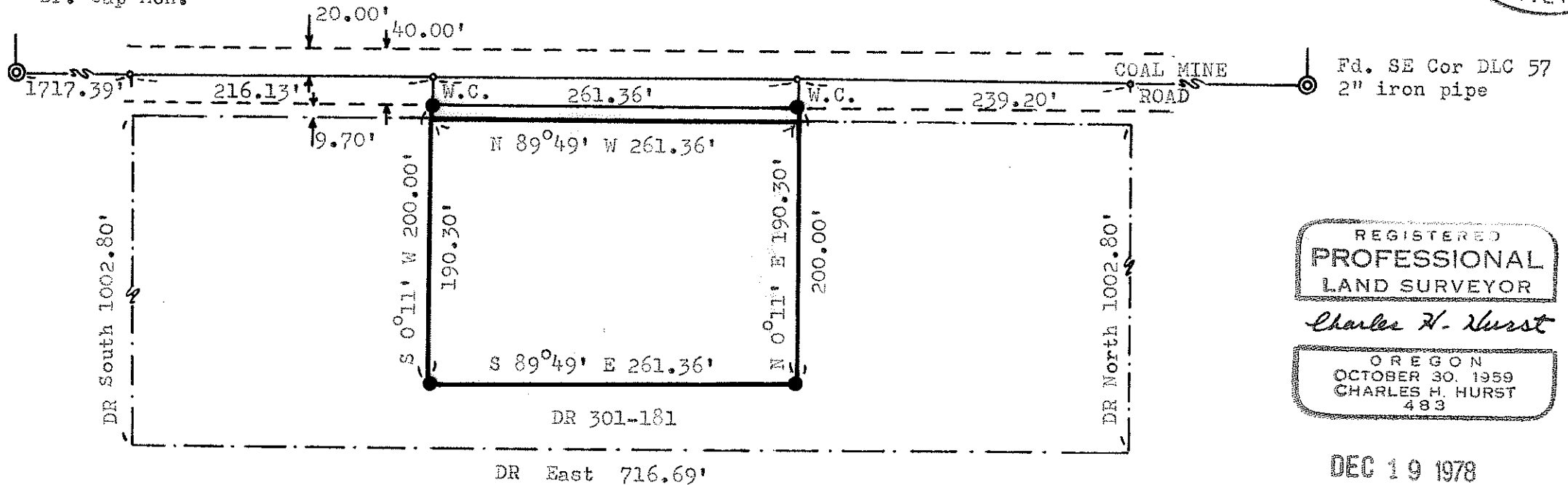
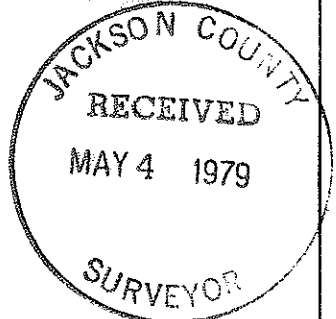

REGISTERED
PROFESSIONAL
LAND SURVEYOR

Charles H. Hurst

OREGON
OCTOBER 30, 1959
CHARLES H. HURST
483

DEC 19 1978