

SURVEY OF LOTS 5 & 6, BLOCK 50 OF SUMMIT ADDITION,  
CITY OF ASHLAND, SITUATE IN THE SE 1/4 OF SECTION 9,  
T. 39 S., R. 1 E. W.M., JACKSON COUNTY, OREGON.

SURVEY NARRATIVE & PLAT TO COMPLY WITH  
PARAGRAPH 209.250, OREGON REVISED STATUTES

FOR  
GARY PEYTON  
2061 Archer Drive  
Medford, Oregon 97501

SURVEY BY:  
CHARLES H. HURST, L.S.  
304 South Holly Street  
Medford, Oregon 97501

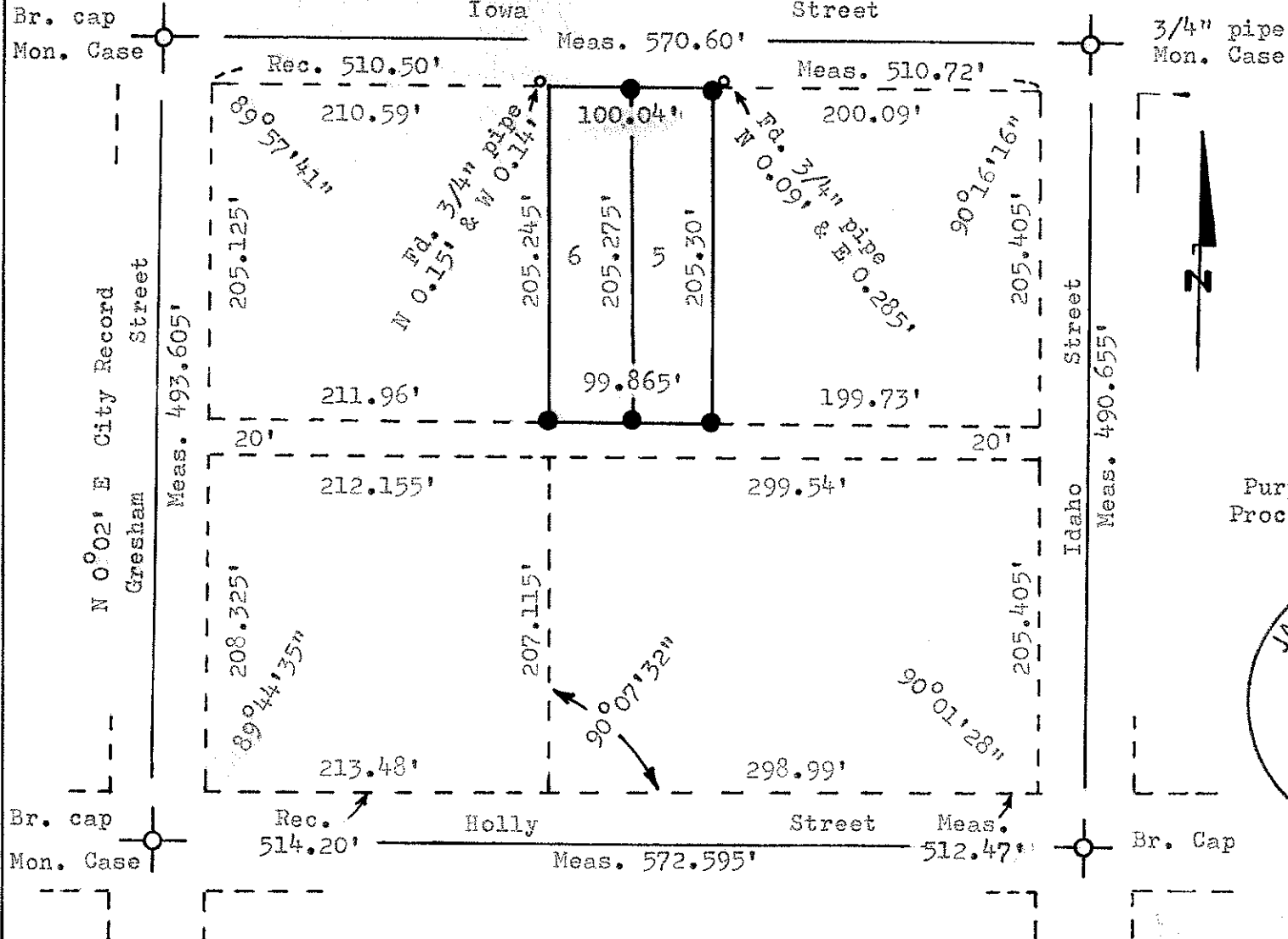

SCALE: 1" = 100'

LEGEND

● Set 5/8" x 24" iron pins

Purpose of survey: To monument the Lots shown  
Procedure of survey: Measurement by EDM. Lot lines determined by pro-rate against record.

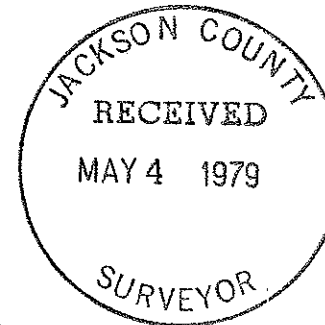

*Charles H. Hurst*

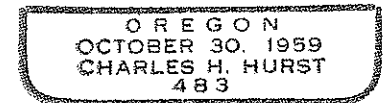

FEB 13 1979