

23
24 FD. G.L.O. Brass Cap

13
24 FD. 1" G.I.P.

---S89°19'33"E 5348.24---



chisled X in rock
2' x 3' x 3 1/2' exp.

24 FD. BLM Brass Cap

2500

MAP of SURVEY
LOCATED IN THE SOUTHEAST 1/4 OF
SECTION 24, T.39S., R.3 W., W. M.,
JACKSON COUNTY, OREGON.

for
MR. STUART V. HINSON

BASIS OF BEARING: SOLAR OBSERVATION
● SET 5/8" X 24" IRON PIN
SCALE: 1"=300'
DATE: APRIL 24, 1979

REGISTERED
PROFESSIONAL
LAND SURVEYOR
Kurt C. Weaver
OREGON
JULY 14, 1978
KURT C. WEAVER
1679

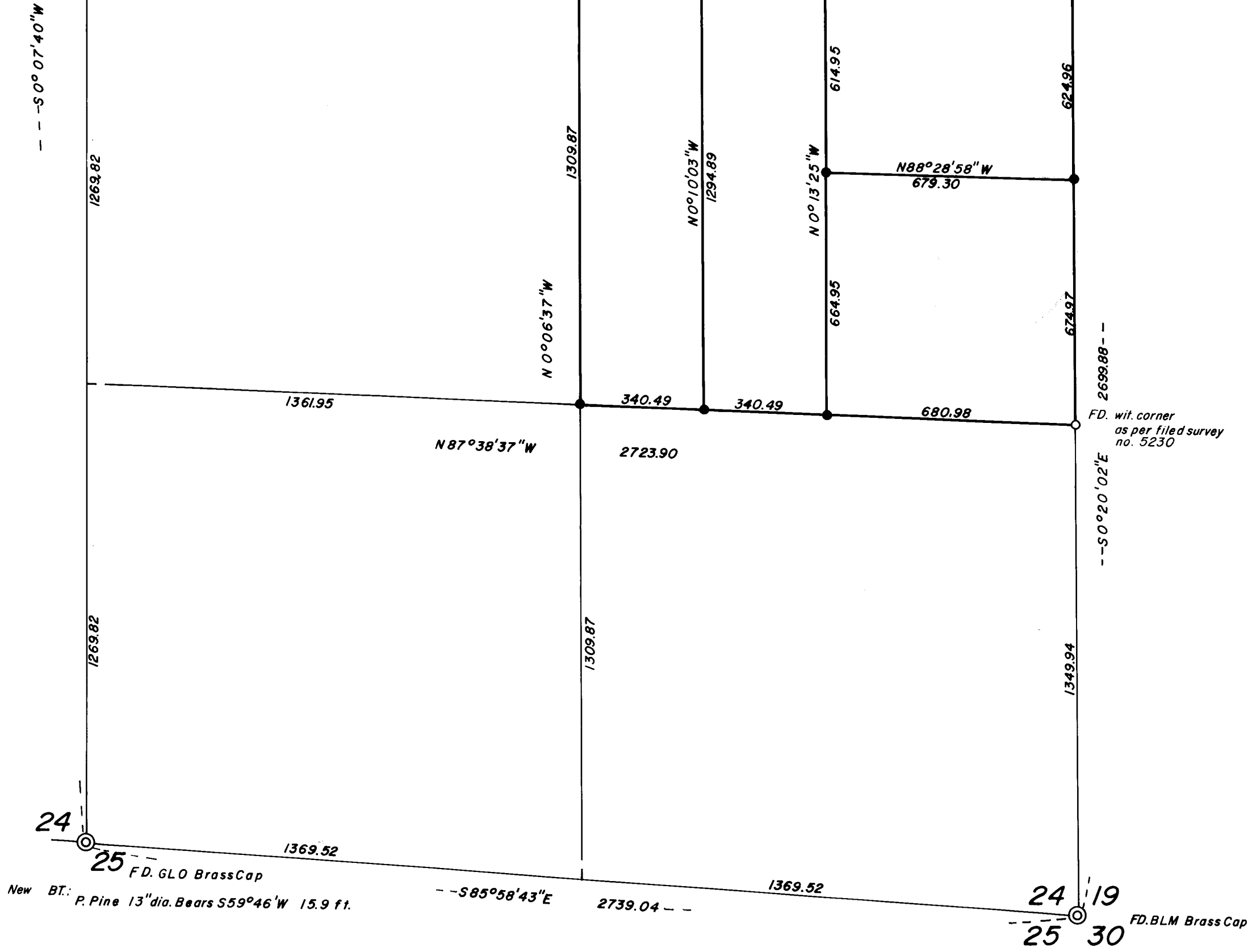
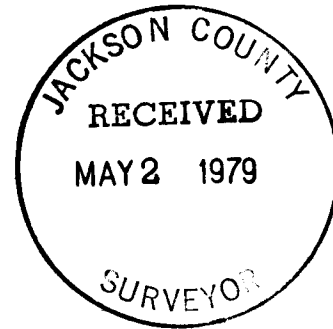

New BT.: P. Pine 13" dia. Bears S59°46'W 15.9 ft.

FD. wit. corner
as per filed survey
no. 5230

24 19
25 30 FD. BLM Brass Cap

Survey No. 7801

SURVEY NARRATIVE TO COMPLY WITH O.R.S. 209.250.

Survey For: Mr. Stuart V. Hinson
4020 Little Applegate Road
Jacksonville, Oregon 97530

Location: Located in the Southeast one quarter of
Section 24, Township 39 South, Range 3
West of the Willamette Meridian, Jackson
County, Oregon.

Purpose: To determine the boundary lines of the NE
 $\frac{1}{4}$ of the SE $\frac{1}{4}$ of Section 24 and to monu-
ment the four parcels as shown on the ac-
companying map.

Procedure: All of the controlling corners were tied
via a series of closed traverses and the
subdivision of the section and the SE $\frac{1}{4}$
of same was computed.

The monuments were set as shown at the
property corners of the previously des-
cribed tracts located in the NE $\frac{1}{4}$ of the
SE $\frac{1}{4}$.

Surveyed By: T. Flatebo and Associates
P.O. Box 900
Jacksonville, Oregon 97530

Date: April 26, 1979

REGISTERED
PROFESSIONAL
LAND SURVEYOR

Kurt C. Weaver

OREGON
JULY 14, 1978
KURT C. WEAVER
1679

