

7799

6622

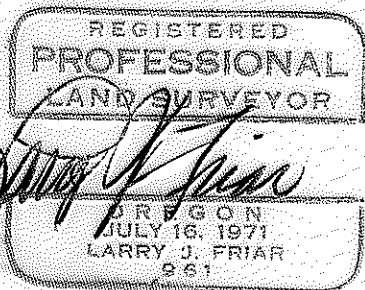

O = SET 5/8" IRON PINS WITH PLASTIC
CAP STAMPED, FRIAR PLS 961.

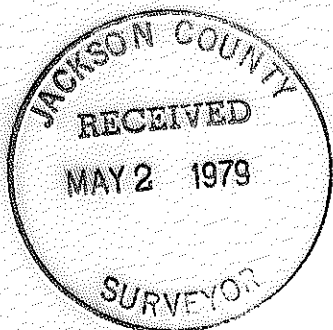

1/4 SECTION CORNER
FD. 2" PIPE WITH
BRASS CAP. 1

S. 00°00'30"W.

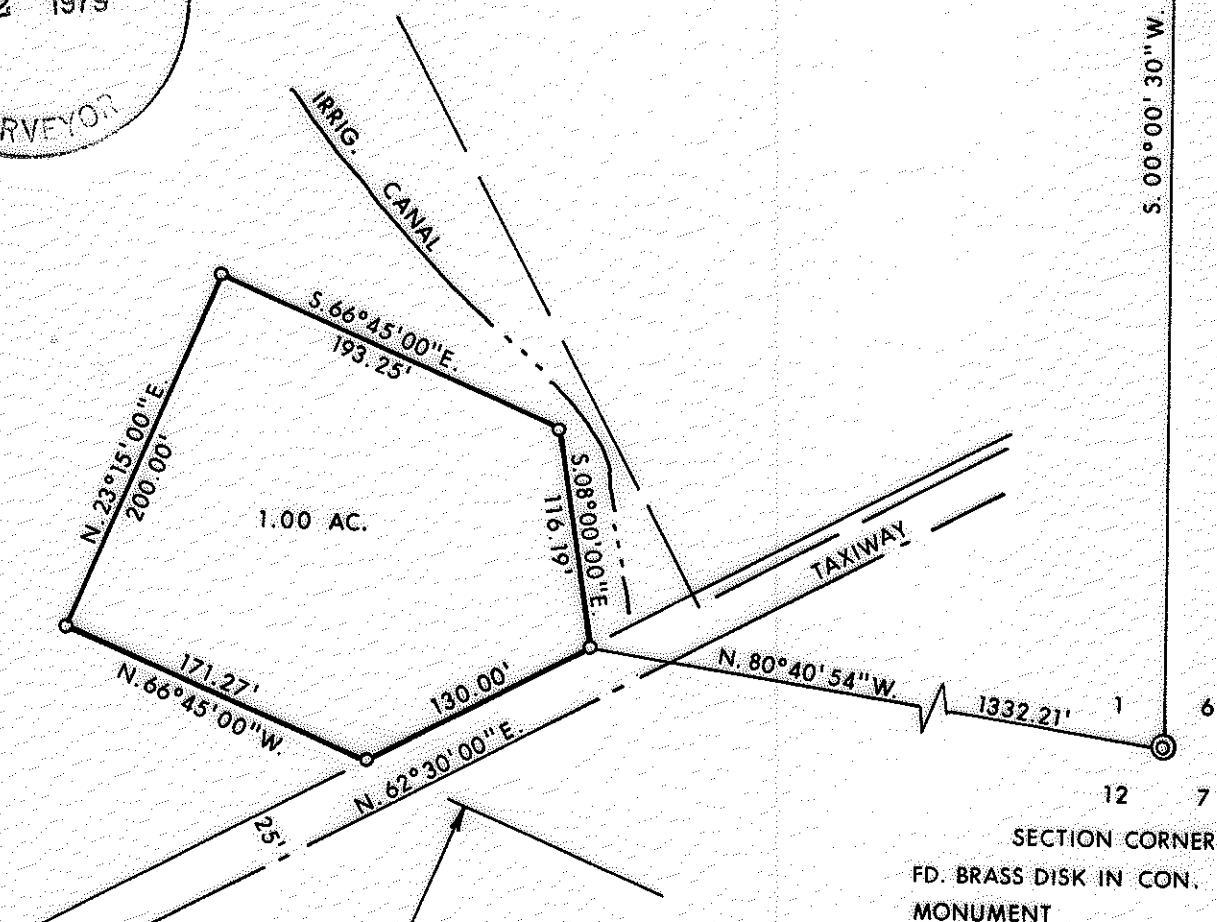

MAP OF SURVEY

FOR

MEDFORD-JACKSON CO. AIRPORT

LOCATED IN THE S.E. 1/4 OF SEC. 1, T. 37 S., R. 2 W., W.M.
JACKSON CO. OREGON

SCALE: 1" = 100'

APRIL 12, 1979

BASIS OF BEARINGS:

SURVEY NO. 447

PREPARED BY: FRIAR - MOFFIT SURVEYING CO.

MEDFORD, OREGON

6622

7799

SURVEY NO. 7799

SURVEY NARRATIVE TO COMPLY WITH O.R.S. 209.250

SURVEY FOR: MEDFORD-JACKSON COUNTY AIRPORT
3650 BIDDLE ROAD
MEDFORD, OREGON

LOCATION: S.E. 1/4 SECTION 1, T37S, R2W, W.M.,
JACKSON CO., OREGON.

PURPOSE: TO MONUMENT AND DESCRIBE A 1 ACRE PARCEL
AS SHOWN ON THE ATTACHED MAP.

PROCEDURE: THE SOUTHWESTERLY LINE OF THE TRACT
WAS ESTABLISHED PARALLEL AND 300 FEET
FROM THE C OF RUNWAY NO. 9-27, AND THE
SOUTHEASTERLY LINE WAS ESTABLISHED 25
FEET NORTHERLY FROM THE AVERAGE C OF
THE TAXIWAY AND ON THE RECORD BEARING
OF THE ADJACENT LEASED PARCEL. USING THE
ABOVE CONTROLLING FACTORS THE TRACT WAS
COMPUTED AND MONUMENTED AS SHOWN ON THE
ATTACHED MAP.

THE TIE COURSE TO THE SECTION CORNER
WAS MEASURED WITH ELECTRONIC EQUIPMENT
AND 1 SECOND THEODOLITE.

DATE: APRIL 12, 1979

LARRY J. FRIAR
FRIAR-MOFFIT SURVEYING CO.

