

7798



REGISTERED PROFESSIONAL LAND SURVEYOR

G. W. Plumb

OREGON JULY 12, 1968 G. W. PLUMB 862

PROPERTY SURVEY SITUATE IN

NW 1/4 SEC 34 T35 S R 4 W WM

JACKSON COUNTY OREGON

G. W. PLUMB LAND SURVEYOR MEDFORD OREGON 26 APRIL 1979

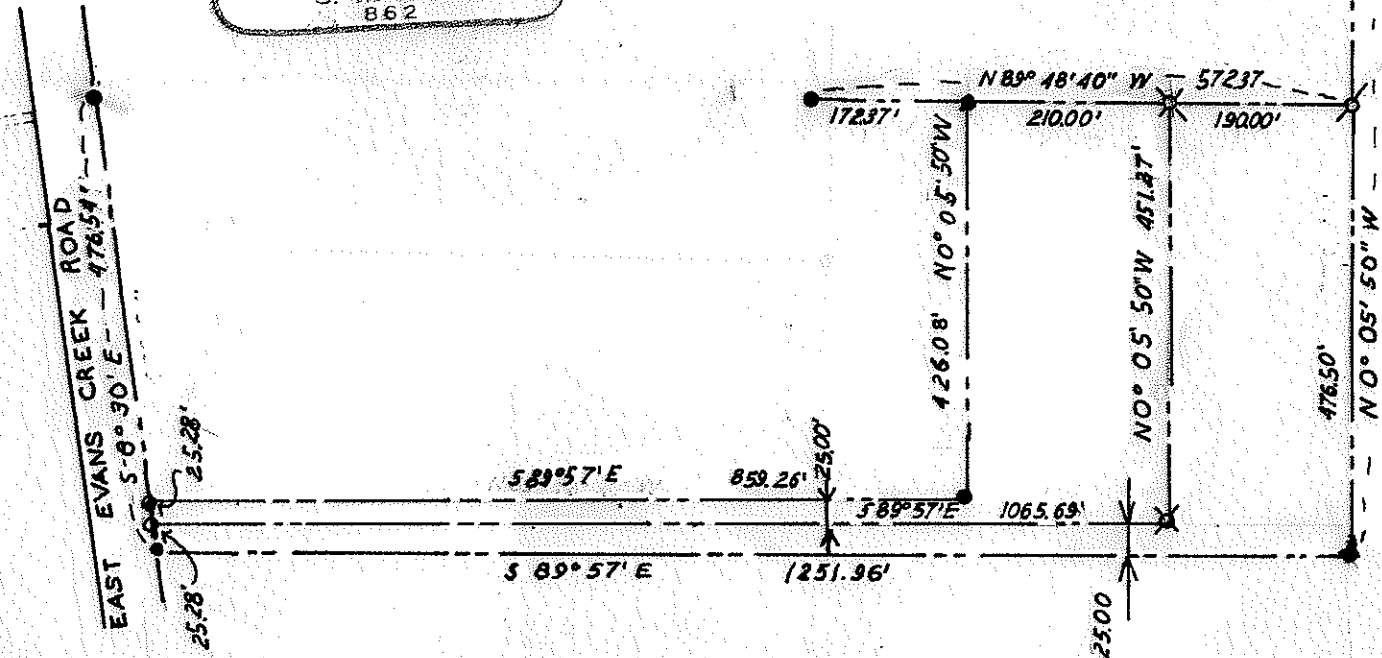

- BEARINGS FROM RS 3214
- FND 5/8" IRON ROD
- SET 5/8" X 24" IRON ROD
- ⊗ SET 1/2" X 24" IRON PIPE
- ⊗ SET 3/4 X 24 IRON PIPE
- SCALE 1" = 100'

7798

35 4w 34

7798

Survey for A. C. Woodall
215 4th St.
Rogue River, Oregon 97537

Survey by G. W. Plumb Land Surveyor
P.O. Box 904
Medford, Oregon 97501

Location NW $\frac{1}{4}$ Section 34, Township 35 South, Range 4 West
Wm, Jackson County, Oregon

Found 5/8 inch iron rod on the easterly right of way line
of East Evans Creek Road, and those set by previous survey
of parcels for the same client, set additional monuments
as shown on the accompanying map as requested by the client.

27 April 1979

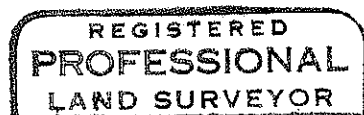

G. W. Plumb
OREGON
JULY 12, 1968
G. W. PLUMB
862

