

RS. NO. 4537

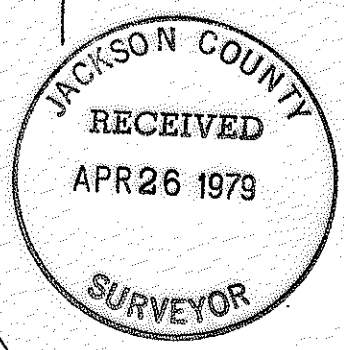
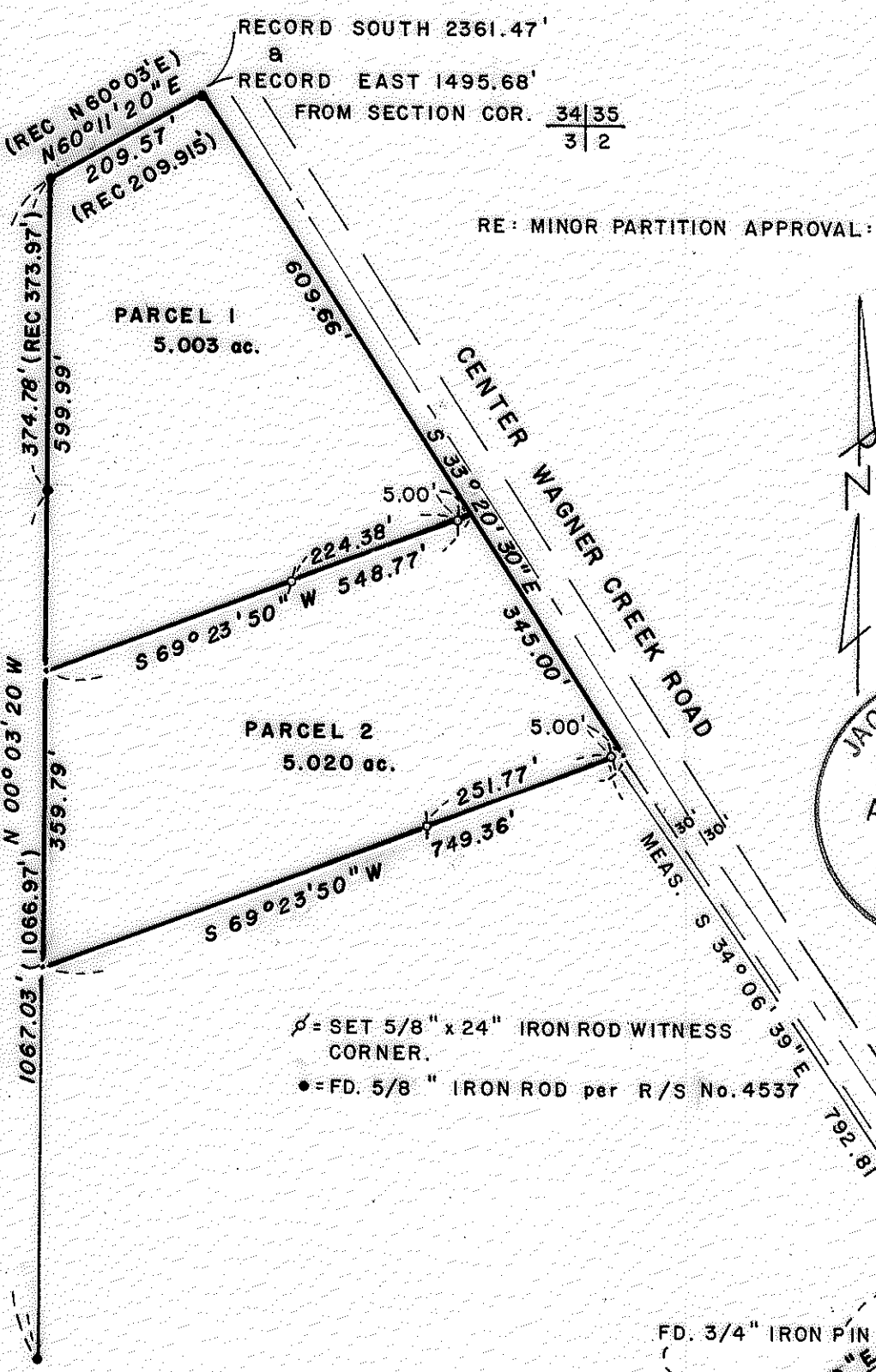

⊕ = SET 5/8" x 24" IRON ROD WITNESS CORNER.
 ● = FD. 5/8" IRON ROD per R/S No. 4537

MAP OF SURVEY
 LOCATED IN
 WEST 1/2 of Sec. 2, T39S, R1W, W.M.
 JACKSON COUNTY, OREGON

RECORD NORTH 1284.22'
 RECORD WEST 3170.05'
 FROM SECTION COR. $\frac{2}{1}$
 $\frac{11}{12}$

FOR
WILLIAM HUST JR.
 HOFFBUHR SURVEYING, INC. MEDFORD, OREGON
 BY RICHARD L. BATH RPLS No. 1069
 SCALE: 1"=200' APRIL 20, 1979
 BASIS OF BEARING R/S No. 7046

REGISTERED
 PROFESSIONAL
 LAND SURVEYOR

Richard L. Bath

OREGON
 JULY 30, 1976
 RICHARD L. BATH
 No. 1069

(66-086)

SURVEY NO. 7794

SURVEY NARRATIVE TO COMPLY WITH PARAGRAPH 209.250
OREGON REVISED STATUTES

SURVEY FOR: William Hust, Jr.
9074 Wagner Creek Road
Talent, Oregon 97540

LOCATION: West one-half (1/2) of Section 2, Township 39
South, Range 1 West, Willamette Meridian,
Jackson County, Oregon

PURPOSE: To survey, monument, and describe two parcels as
approved by request for a minor partition
No. 79-12-MP

PROCEDURE: Monuments set per Recorded Survey No. 4537 and
7046 were located and tied together as shown. An attempt was made
in 1966 to acquire a Boundary Line Agreement on the North and West
lines of the subject tract. To date, there is nothing of record
to indicate such agreements nor have quit claim deeds ever been
recorded to clear any title problems along these surveyed lines.

At the time of the writing of this narrative, Boundary Line
Agreements are being prepared for the purpose of developing these
surveyed lines on the North and West into title lines. The center
of the old existing pavement was utilized to compute the approxi-
mate location of the Westerly right of way line of Wagner Creek
Road.

Basis of bearing--Recorded Survey No. 7046

April 24, 1979

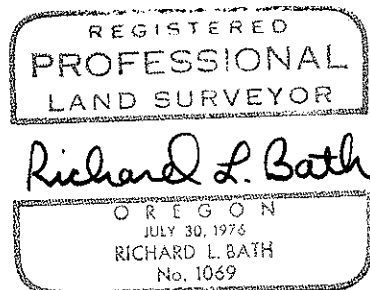

Richard L. Bath
Hoffbuhr Surveying, Inc.