

☉ DATA:  
 $\Delta = 110^{\circ}42'30''$   
 $D = 3^{\circ}00' L.$   
 $T = 195.82'$

☉ DATA:  
 $\Delta = 70^{\circ}48'$   
 $D = 20^{\circ}30'$   
 $T = 156.24'$

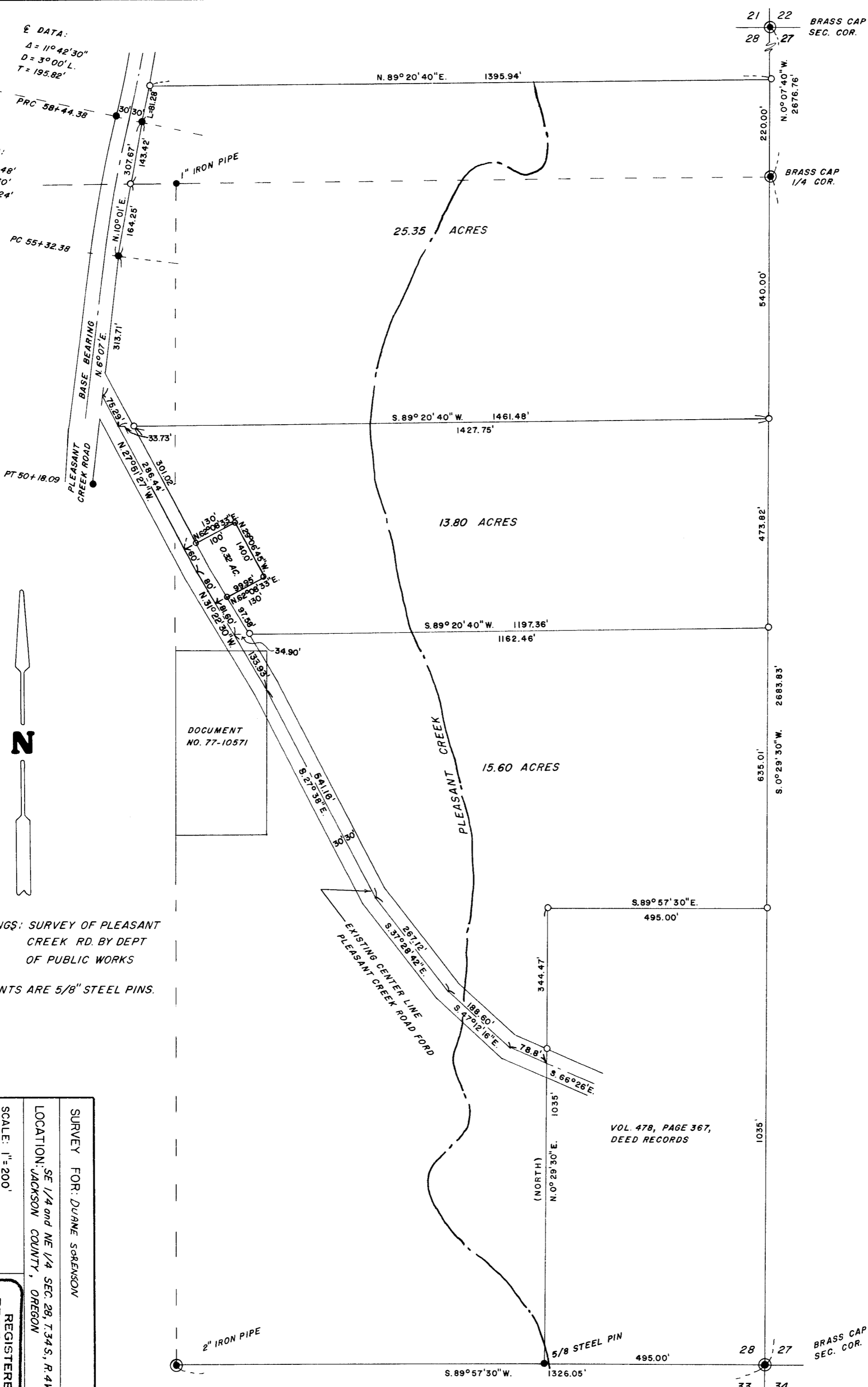

BASIS OF BEARINGS: SURVEY OF PLEASANT CREEK RD. BY DEPT OF PUBLIC WORKS

R.O.W. MONUMENTS ARE 5/8" STEEL PINS.

DOCUMENT NO. 77-10571

VOL. 478, PAGE 367, DEED RECORDS

SURVEY FOR: DURANE SORENSON	
LOCATION: SE 1/4 and NE 1/4 SEC. 28, T.34 S., R.4 W.M., JACKSON COUNTY, OREGON	
SCALE: 1"=200'	
DATE: APRIL 23, 1979	
MONUMENTS FOUND	
5/8" STEEL PINS SET	
( ) RECORD MEASUREMENT	
REGISTERED PROFESSIONAL LAND SURVEYOR <i>Darrel W. Edwards</i> OREGON JULY 9, 1968 DARREL W. EDWARDS 741	

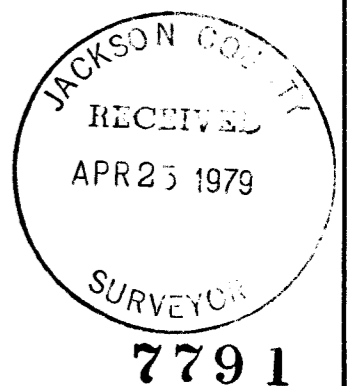

SURVEY NO. 7791

SURVEY NARRATIVE TO COMPLY WITH PARAGRAPH 209.250 O.R.S.

SURVEY FOR: *DUANE SORENSON*  
2120 Oakwood Dr.  
Medford, Oregon

LOCATION: SE 1/4 and NE 1/4 Sec. 28, T. 34 S., R.4 W.W.M.  
in Jackson County, Oregon.

PURPOSE: To locate and monument property boundaries  
as shown on accompanying plat and prepare  
descriptions.

PROCEDURE: Found necessary monuments in Section 28 to  
survey and monument 3 parcels as shown on  
attached map.

BASIS OF BEARINGS: See survey of Pleasant Creek Road  
by the Dept. of Public Works.

DATE COMPLETED: April 23, 1979

Darrel W. Edwards  
5721 Rogue River Hwy.  
Gold Hill, Or. 97525

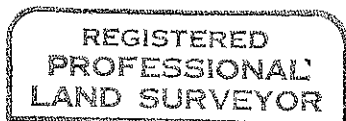

*Darrel W. Edwards*

