

MINOR LAND PARTITION

LOCATED IN THE S.W. 1/4 OF THE N.E. 1/4 OF SECTION 9, T.39S., R.1E., W.M.
ASHLAND, OREGON

FOR

GLENN L. NORTHCROSS
1580 TYLER CREEK ROAD
ASHLAND, OREGON 97520

AND

BARRY GOLDFARB
1830 CAMP BAKER ROAD
PHOENIX, OREGON 97535

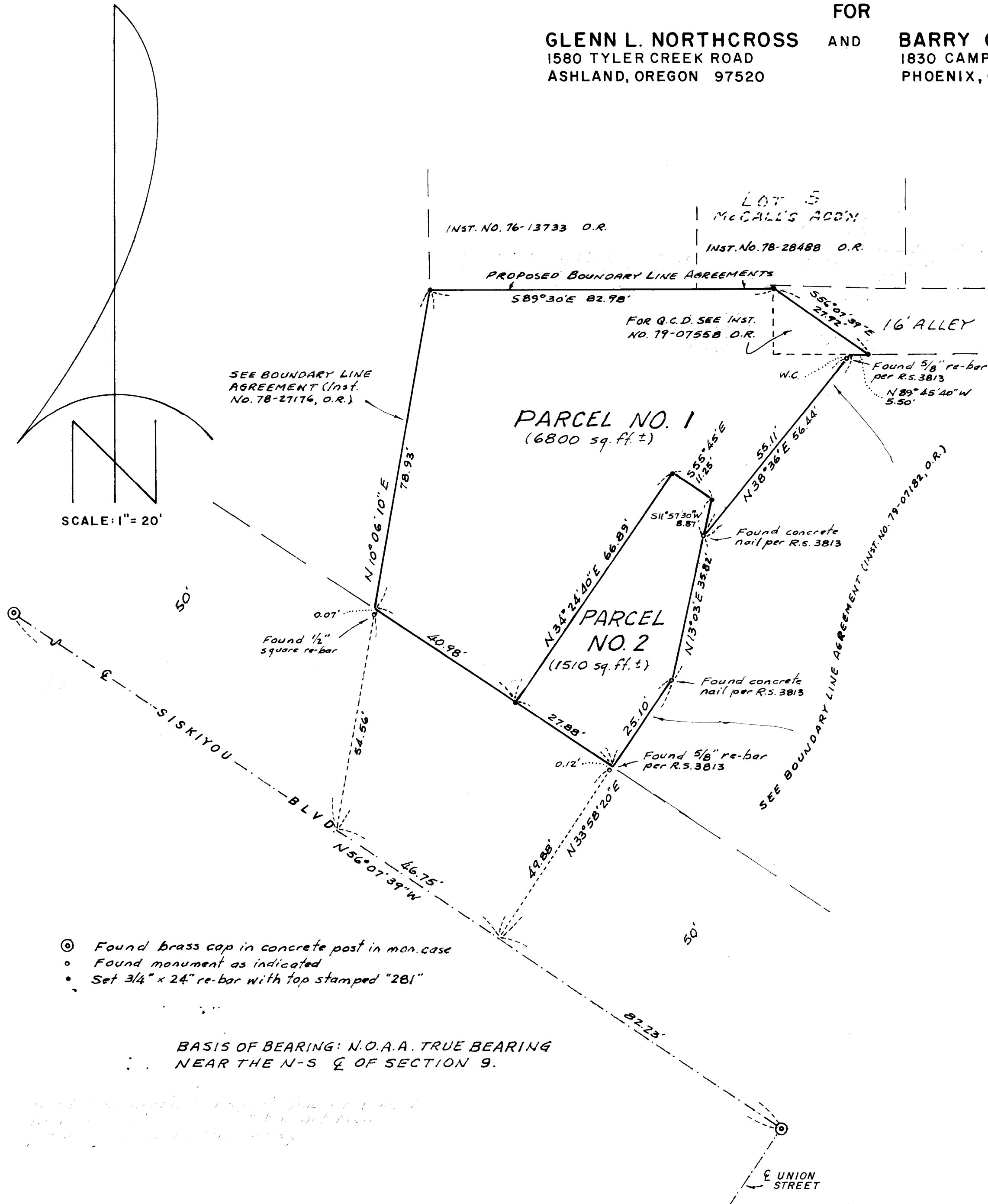

SCALE: 1" = 20'

- ⊙ Found brass cap in concrete post in mon. case
- Found monument as indicated
- Set 3/4" x 24" re-bar with top stamped "281"

BASIS OF BEARING: N.O.A.A. TRUE BEARING
NEAR THE N-S \mathcal{E} OF SECTION 9.

SURVEYOR

MARK E. BOYDEN, R.P.L.S.
MEDFORD, OREGON

APRIL 17, 1979

I, MARK E. BOYDEN, DULY REGISTERED SURVEYOR OF THE STATE OF OREGON, CERTIFY THAT THIS PLAT CORRECTLY REPRESENTS A SURVEY MADE UNDER MY DIRECTION AND COMPLIES WITH THE REGULATIONS OF THE STATE OF OREGON.

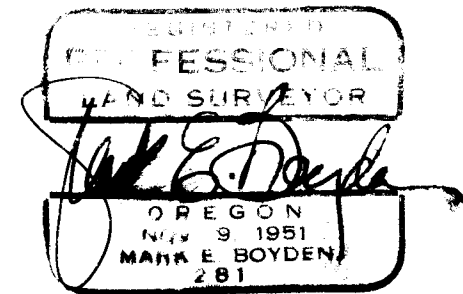
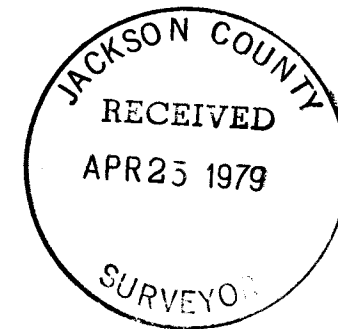

APPROVAL

Richard J. Wendenheid 4/18/79
 ASHLAND PLANNING COMMISSION DATE
 MLP # 78-373

FILED FOR RECORD THIS THE 25 DAY OF April,
1979 AT 10:40 A.M. O'CLOCK AND RECORDED IN VOLUME 2,
PAGE 89 OF "MINOR LAND PARTITIONS" IN JACKSON COUNTY,
OREGON.

Waldene Terry
COUNTY CLERK

Betty Kay
DEPUTY