

MAJOR LAND PARTITION

LOCATED IN THE S.E. 1/4 SECTION 25, T. 36 S., R. 2 W., W.M.
JACKSON COUNTY, OREGON

DECLARATION

KNOW ALL MEN BY THESE PRESENTS That we, Orville A. Eary and Teresa E. Eary husband and wife, are owners in fee simple of the land shown hereon and have caused said to be surveyed and mapped, in consideration of benefits accrued from the approval by the Jackson County Hearings Council for the creation of a private road for the use of Ingress & Egress to be appurtenant to Parcels numbered 1, 2 & 3, only, as shown hereon, as recorded in Document No. 79-08220 of the Official Records of Jackson County, Oregon.

IN WITNESS WHEREOF We have set our hands and seals this 20th day of April, 19 79.

Orville A. Eary
Orville A. Eary

Teresa E. Eary
Teresa E. Eary

STATE OF OREGON)
County of Jackson)

Personally appeared the above named Orville A. Eary and Teresa E. Eary and acknowledged the foregoing instrument to be their voluntary act and deed. Before me:

Marquette Mynick
Notary Public for Oregon

My Commission expires the 23rd day of January, 19 83.

SURVEYOR'S CERTIFICATE

I, Verlyn Thomas, a duly Registered Land Surveyor of the State of Oregon, hereby certify that this map correctly represents a survey made by me or under my direction and complies with the regulations for "Major Land Partitions".

Verlyn Thomas
Surveyor

Approved by the JACKSON COUNTY HEARINGS COUNCIL

By: Paul H. Nelson Date: 4/27/79

REGISTERED
PROFESSIONAL
LAND SURVEYOR

Verlyn Thomas
OREGON
MAY 13, 1960
VERLYN D. THOMAS
S.O.S.

Filed for record this 24th day of April, 19 79 at 1:17 O'Clock P. M. and recorded in Volume 1 page 62 of "Major Land Partitions" in Jackson County, Oregon.

By: Thomas D. Jewett
Deputy

Waldene Terry
County Clerk

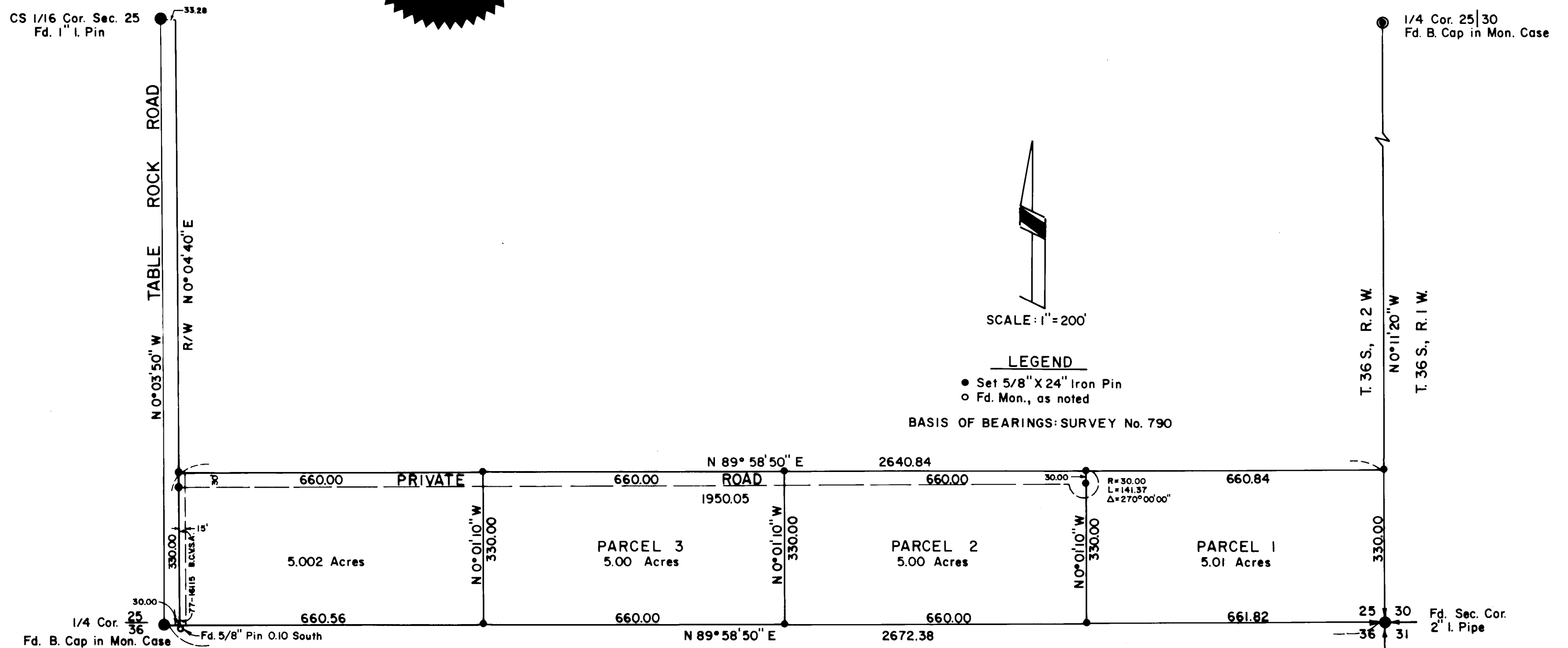
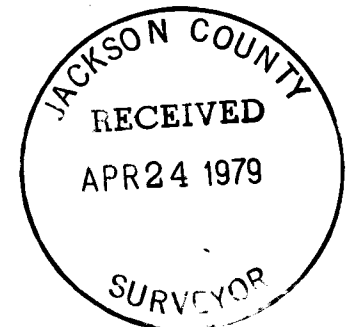

This is to certify that this tracing is an exact copy of the original plat.

Verlyn Thomas
Surveyor