

PRELIMINARY ADMINISTRATIVE SURVEY
 FOR FOREST MANAGEMENT PURPOSES OF THE
 MEDFORD DISTRICT
 BUREAU OF LAND MANAGEMENT
 T.36S., R.1E., SEC. 11, W.M.
 JACKSON COUNTY
 SURVEYED BY: T. Nickerson DATE: March 15, 1979

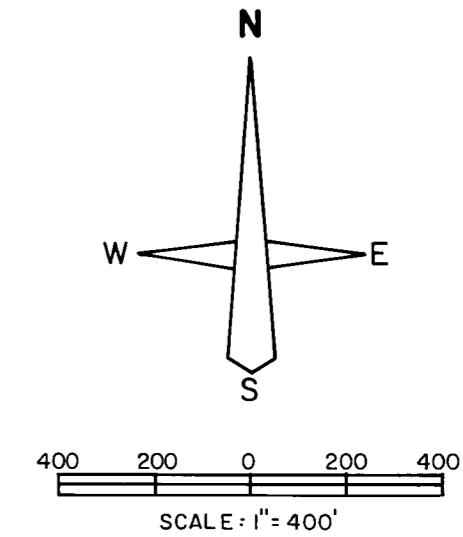

Bearings of reference trees are to the head of a spike driven into the bottom of a blaze near the base of the tree.
 Distances are to side-center of the tree.
 Lines between U.S. and Pvt. were blazed and yellow metal boundary tags were posted.
 Bearings are based on Solar Observation.

LEGEND

- Monument found.
- Monument set, (5/8" x 24" rebar).
- Line surveyed.
- True line blazed and posted.

REFERENCE

Ref. No. 1
 Jackson County Surveyor Reestablishment field notes.

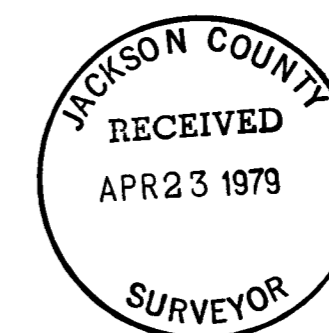

Terrence O. Nickerson

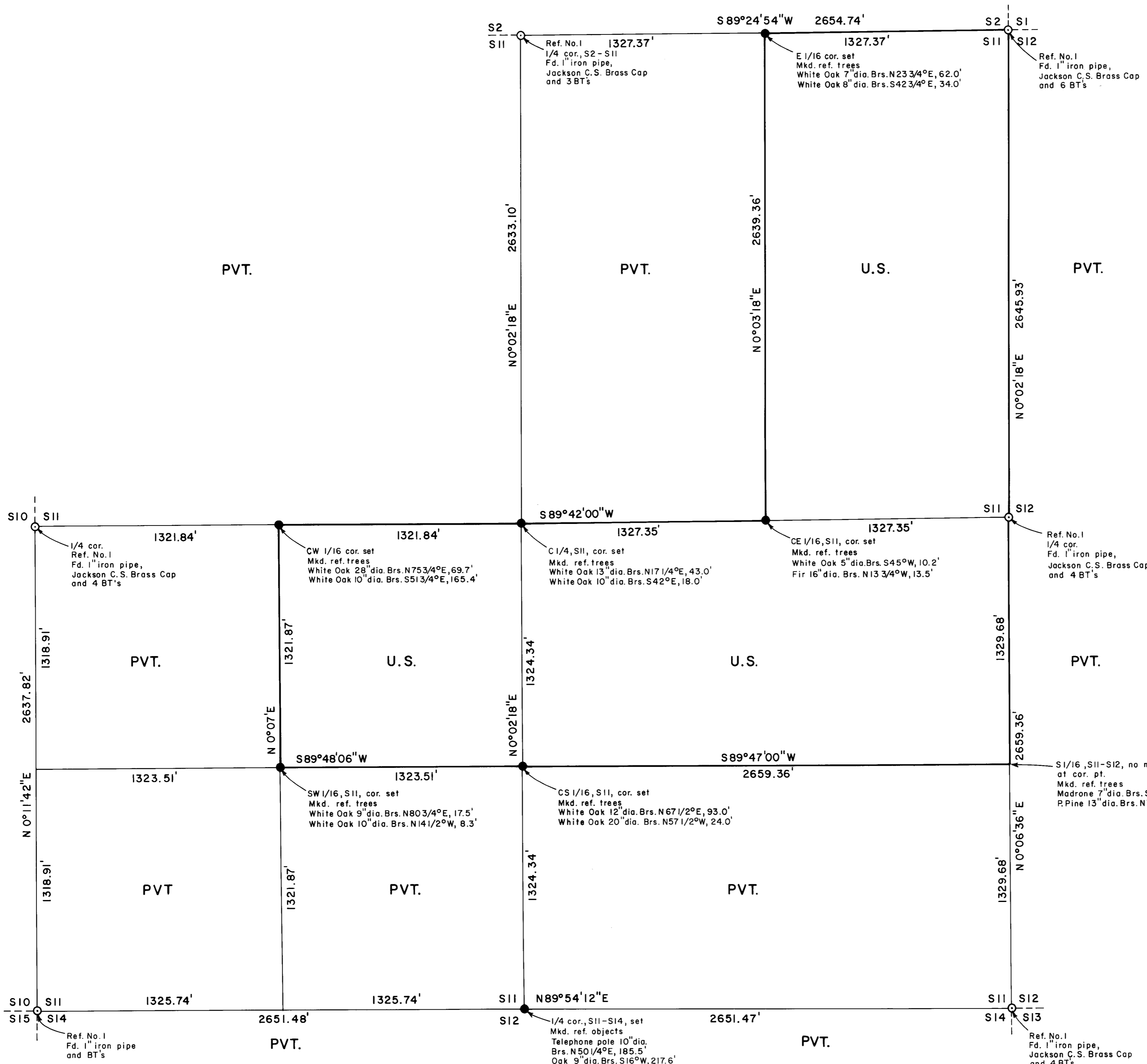
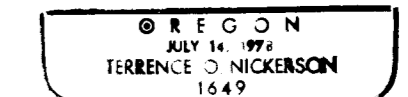

CHAINS

From the W. 1/16 sec. cor. of secs. 11 and 14.

Thence N. 0° 07' E.

1321.87 Point for the SW. 1/16 sec. cor. of sec. 11.

Set an iron rebar, 5/8 in. diam., 24 ins. long, 20 ins. in the ground.

from which

A white oak, 9 ins. diam., bears N. 80 3/4° E.,
17.5 ft. dist.

A white oak, 10 ins. diam., bears N. 14½° W.,
8.3 ft. dist.

2643.74 The center W. 1/16 sec. cor. of sec. 11.

From the center S. 1/16 sec. cor. of sec. 11.

Thence S. 89° 48' 06" W.

1323.51 The SW. 1/16 sec. cor. of sec. 11.

2647.02 The S. 1/16 sec. cor. of sec. 10 and 11.

This survey was executed with a T16E Theodolite, a Hewlett-Packard 3805 electronic distance measuring device, and a 66 foot steel tape. The basis of bearing is a solar observation obtained at the corner of secs. 11, 12, 13, and 14.

Bearing of reference trees are to the head of a spike driven into the bottom of a blaze near the base of the tree. Distances are to side-center of the tree.

Lines between U.S. and PVT were blazed and yellow metal boundary tags were posted. Bearings based on solar observations.

FIELD ASSISTANTS

James White
Steven Stolts
Charles Skeen

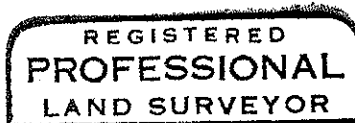

Terrence O. Nickerson

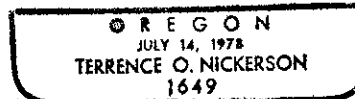

CHAINS	
	<p>Set an iron rebar, 5/8 in. diam., 24 ins. long, 20 ins. in the ground.</p> <p>from which</p> <p>A white oak, 13 ins. diam., bears N. 17$\frac{1}{4}$° E., 43.0 ft. dist.</p> <p>A white oak, 10 ins. diam., bears S. 42° E., 18.0 ft. dist.</p>
5281.78	The $\frac{1}{4}$ sec. cor. of secs. 2 and 11.
	<p>From the $\frac{1}{4}$ sec. cor. of secs. 11 and 12.</p> <p>Thence S. 89° 42' W.</p>
1327.35	Point for the center E. 1/16 sec. cor. of sec. 11.
	<p>Set an iron rebar, 5/8 in. diam., 24 ins. long, 20 ins. in the ground</p> <p>from which</p> <p>A white oak, 5 ins. diam., bears S. 45° W., 10.2 ft. dist.</p> <p>A fir, 16 ins. diam., bears N. 13 3/4° W., 13.5 ft. dist.</p>
2654.70	The center $\frac{1}{4}$ sec. cor. of sec. 11.
3976.54	Point for the center W. 1/16 sec. cor. of sec. 11.
	<p>Set an iron rebar, 5/8 in. diam., 24 ins. long, 20 ins. in the ground.</p> <p>from which</p> <p>A double white oak, 28 ins. diam., bears N. 75 3/4° E., 69.7 ft. dist.</p> <p>A white oak, 10 ins. diam., bears S. 51 3/4° E., 165.4 ft. dist.</p>
5296.38	The $\frac{1}{4}$ sec. cor. of secs. 10 and 11.
	<p>From the center E. 1/16 sec. cor. of sec. 11.</p> <p>Thence N. 0° 03' 18" E.</p>
2639.36	The E. 1/16 sec. cor. of secs. 2 and 11.
	<p>From the S. 1/16 sec. cor. of secs. 11 and 12.</p> <p>Thence S. 89° 47' W.</p>
2653.39	The center S. 1/16 sec. cor. of sec. 11.

CHAINS		
1327.37	<p>From the cor. of secs. 1, 2, 11, and 12.</p> <p>Thence S. 89° 24' 54" W., bet. secs. 2 and 11.</p> <p>Point for the E. 1/16 sec. cor. of secs. 2 and 11.</p> <p>Set an iron rebar, 5/8 in. diam., 24 ins. long, 20 ins. in the ground.</p> <p>from which</p> <p style="padding-left: 40px;">A white oak, 7 ins. diam., bears N. 23 3/4° E., 62.0 ft. dist.</p> <p style="padding-left: 40px;">A white oak, 8 ins. diam., bears S. 42 3/4° E., 34.0 ft. dist.</p>	
2654.74	<p>The 1/4 sec. cor. of secs. 2 and 11, monumented with an iron post, 1 in. diam., firmly set, protruding 5 ins. above the ground, with brass cap mkd.</p> <p style="text-align: center;">T 36 S R 1 E 1/4 S 2/11 1974 JACKSON COUNTY</p> <p>from which the original bearing trees</p> <p style="padding-left: 40px;">A yellow pine, 32 ins. diam., bears S. 44° E., 107 ft. dist., with no visible marks.</p> <p style="padding-left: 40px;">A white oak snag, 16 ins. diam., bears S. 82° W., 215.8 ft. dist., with no visible marks.</p> <p>and from which bearing trees mkd. by the Jackson County Surveyor, in 1974,</p> <p style="padding-left: 40px;">A white oak, 9 ins. diam., bears N. 85° W., 83.8 ft. dist., with scribe marks CS BT visible on partially healed blaze.</p>	
1324.34	<p>Survey of the subdivision of sec. 11.</p> <p>From the 1/4 sec. cor. of secs. 11 and 14.</p> <p>Thence N. 0° 02' 18" E., on the N. and S. centerline of sec. 11.</p> <p>Point for the center S. 1/16 sec. cor. of sec. 11.</p> <p>Set an iron rebar, 5/8 in. diam., 24 ins. long, 20 ins. in the ground.</p> <p>from which</p> <p style="padding-left: 40px;">A white oak, 12 ins. diam., bears N. 67 1/2° E., 93 ft. dist.</p> <p style="padding-left: 40px;">A white oak, 20 ins. diam., bears N. 57 1/2° W., 24.0 ft. dist.</p>	
2648.68	<p>Point for the center 1/4 sec. cor. of sec. 11.</p>	

CHAINS

An oak, 9 ins. diam., bears S., 16° W.,
217.6 ft. dist.

3977.21 Point for the W. 1/16 sec. cor. of secs. 11 and 14.
No permanent monument established.

5302.95 The cor. of secs. 10, 11, 14, and 15, monumented with
an iron rebar, 5/8 in. diam., firmly set, 1 in. below
the surface of the ground. There is no known record of
this iron rod, but it fits the one remaining original
bearing tree and the two new bearing trees mkd. by the
County Surveyor and is accepted as the best available
evidence of the original corner.

from which the original bearing tree

A black oak, 36 ins. diam., bears N. 68½° W.,
115.5 ft. dist., with cemented-over blaze.

and from which bearing trees mkd. by Jackson County
Surveyor

A yellow pine, 36 ins. diam., bears N. 37° E.,
286.8 ft. dist., with fragmentary scribe
marks visible on partially healed blaze.

A black oak, 28 ins. diam., bears S. 39¼° W.,
80.6 ft. dist., with healed blaze.

Thence N. 0° 11' 42" E., bet. secs. 10 and 11.

1318.91 Point for the S. 1/16 sec. cor. of secs. 10 and 11.
No permanent monument established.

2673.82 The ¼ sec. cor. of secs. 10 and 11, perpetuated and
remonumented by Deputy County Surveyor Elksnat, in
approximately 1902, subsequently remonumented by
Frank Roberts, Deputy County Surveyor, in 1970,
monumented with an iron pipe, 1 in. diam., firmly
set, protruding 4 ins. above the ground with brass
cap mkd.

T 36 S R 1 E
¼ 10 | 11
C.S.
1970

from which bearing trees mkd. by Elksnat

A white oak, 19 ins. diam., bears N. 83° E.,
45 ft. dist., with scribe marks ½S visible
on open and rotted blaze.

A white oak, 10 ins. diam., bears S. 36° W.,
19.8 ft. dist., with scribe marks BT visible
on open and rotted blaze.

and from which bearing trees mkd. in 1970

A white oak, 11 ins. diam., bears S. 36° E.,
36.1 ft. dist., with scribe marks CS BT
visible on open blaze.

A white oak, 14 ins. diam., bears S. 71½° W.,
23.5 ft. dist., with scribe marks CS BT
visible on partially healed blaze.

CHAINS

A white oak shell, size indeterminate,
bears S. 75° W., 35.6 ft. dist.,
with no visible marks.

and from which bearing trees mkd. by the Jackson County
Surveyor

A white oak, 9 ins. diam., bears N. 15° E.,
31.2 ft. dist., with healed blaze.

A white oak, 6 ins. diam., bears N. 25° W.,
28.3 ft. dist., with healed blaze.

Thence N. 0° 02' 18" E., bet. secs. 11 and 12.

2645.93 The cor. of secs. 1, 2, 11, and 12, monumented with an
iron post, 1 in. diam., firmly set, protruding 4 ins.
above the ground, with brass cap mkd.

JACKSON COUNTY
T 36 S R 1 E
S 2 | S 1
S 11 | S 12
1974

from which the remains of original bearing trees

A rotted black oak stump, size indeterminate,
bears N. 81° E., 25.0 ft. dist., no visible
marks.

A black oak snag, 10 ins. diam., bears S. 61° W.,
60.8 ft. dist., with open and rotted face.

from which

A black oak, 7 ins. diam., bears N. 16° E.,
31.8 ft. dist., with scribe marks CS BT
visible on partially healed blaze.

A white oak, 5 ins. diam., bears S. 56° E.,
21.8 ft. dist., with scribe marks CS BT
visible on partially healed blaze.

A ponderosa pine, 6 ins. diam., bears S. 42° W.,
53.2 ft. dist., with scribe marks CS BT visible
on partially healed blaze.

A white oak, 10 ins. diam., bears N. 1° W.,
47.4 ft. dist., with scribe marks CS BT
visible on partially healed blaze.

From the cor. of secs. 11, 12, 13, and 14.

Thence S. 89° 54' 12" W., bet. secs. 11 and 14.

2651.47 Point for the ¼ sec. cor. of secs. 11 and 14, at pro-
portionate distance. There is no remaining evidence of
the original corner.

Set an iron rebar, 5/8 in. diam., 24 ins. long, 24 ins.
in the ground.

from which

A telephone pole, 10 ins. diam., bears N. 50½° E.,
185.5 ft. dist.

CHAINS

SURVEY NARRATIVE TO COMPLY WITH O.R.S. 209.25

SURVEY FOR: U. S. Bureau of Land Management, Medford District Office, 310 West Sixth Street, Medford, Oregon.

PURPOSE OF SURVEY: To delineate federal lands from private lands.

Survey of portions of the subdivisional lines and the survey of the subdivision of Sec. 11, T. 36 S., R. 1 E., Willamette Meridian, Jackson County, Oregon.

PROCEDURE

Beginning at the cor. of secs. 11, 12, 13, and 14, monumented with an iron post, 1 in. diam., firmly set, protruding 4 ins. above the ground with brass cap mkd.

T 36 S R 1 E

11|12

14|13

C.S.

1967

from which

A black oak, 23 ins. diam., bears N. 52° E.,
40 ft. dist., with rotted opened blaze.

A white oak, 20 ins. diam., bears S. 87½° E.,
40.7 ft. dist., with no visible blaze.

A white oak, 14 ins. diam., bears S. 71½° W.,
53.9 ft. dist., with no visible blaze.

A white oak, 18 ins. diam., bears N. 35½° W.,
29.7 ft. dist., with no visible blaze.

Thence N. 0° 06' 36" E., bet. secs. 11 and 12.

1329.68 Point for the S. 1/16 sec. cor. of secs. 11 and 12, falls at a point that is impracticable to monument with an iron rebar. No permanent monument set.

from which

A madrone, 7 ins. diam., bears S. 45° E.,
15.4 ft. dist.

A ponderosa pine, 13 ins. diam., bears N. 74° W.,
22 ft. dist.

2659.36 The ¼ sec. cor. of secs. 11 and 12, monumented with an iron post, 1 in. diam., firmly set, protruding 6 ins. above the ground with brass cap mkd.

JACKSON COUNTY

T 36 S R 1 E

½ S

11|12

1974

from which

A yellow pine, 23 ins. diam., bears N. 64° E.,
38 ft. dist., with healed blaze.