

SURVEY FOR: MARION A. KUSLER
 LOCATED IN THE S.E. 1/4 OF SECTION 25, T.36S., R.2W., W.M.
 BY: MARK E. BOYDEN
 APRIL 20, 1979

CENTER OF SECTION 25. (Position determined from R.P.'s and R/W pins)

East 6.57' (See FOREST ACRES recorded.)

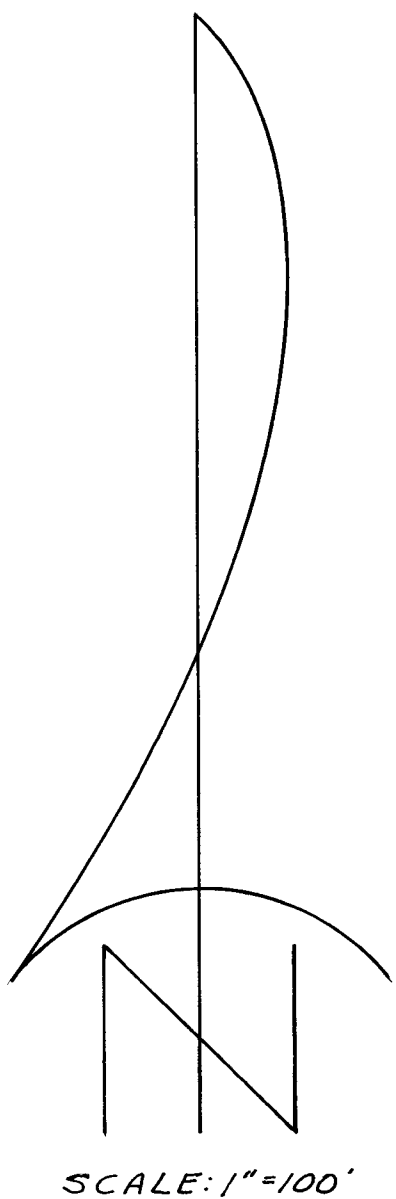
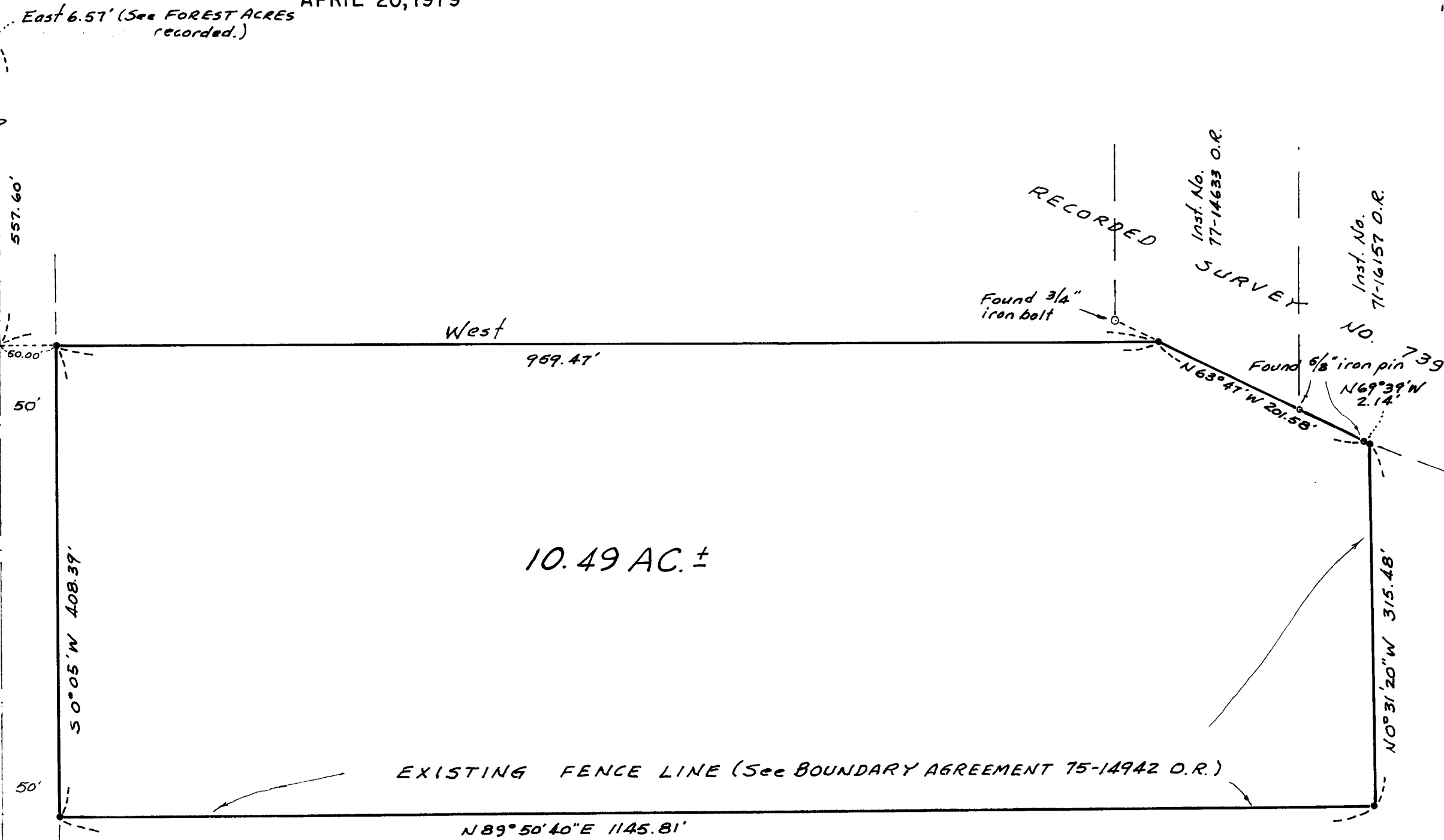

TABLE ROCK ROAD
 50°05'W
 50°05'W



10.49 AC. ±

EXISTING FENCE LINE (See BOUNDARY AGREEMENT 75-14942 O.R.)

BASIS OF BEARINGS:
 FOREST ACRES (Recorded)

• Set 5/8" x 24" re-bar flush

1/4 CORNER. (Found monument nail/shiner set by county public works dept. survey crew)

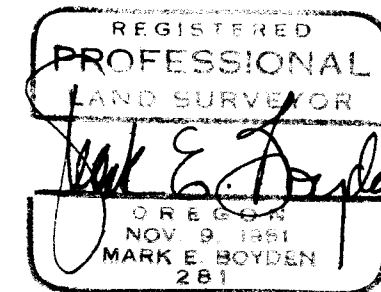
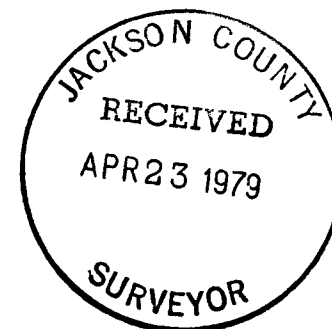

Survey No. 7778

SURVEY NARRATIVE TO COMPLY WITH O.R.S. 209.250

FOR: Marion A. Kusler
c/o Carl Brophy, Atty.
201 West Main Street
Medford, Oregon

PURPOSE: To monument and describe the combined Kusler tract
(See Ins. No. 74-00459 and Ins. No. 75-14942 less
Ins. No. 70-01124, O.R.) being located in the SE 1/4
of Sec. 25, T36SR2W, W.M.

PROCEDURE: Utilizing the center line location of Table Rock Road
per the County Engineer's field notes and according
to the officially recorded plat of FOREST ACRES, monu-
mented the desired tract from boundary controls as
shown on the annexed plat.

April 20, 1979

REGISTERED
PROFESSIONAL
LAND SURVEYOR
Mark E. Boyden
OREGON
NOV. 9, 1951
MARK E. BOYDEN
281

JACKSON COUNTY
RECEIVED
APR 23 1979
SURVEYOR

7778