

7777

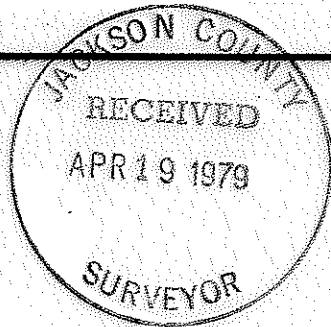

MAP OF SURVEY

LOCATED IN
S.W. 1/4 of Sec. 20, T37S, R1W, W.M.
JACKSON COUNTY, OREGON

FOR
C. W. COOPER

J. A. HOFFBUHR, REG. L.S., MEDFORD, OREGON
SCALE: 1" = 50' OCT. 24, 1974
BASIS OF BEARING R/S No. 43
O = SET 5/8" x 24" IRON REINFORCING PIN

REGISTERED
PROFESSIONAL
LAND SURVEYOR

J. A. Hoffbuhr

OREGON
NOV 7, 1947
J. A. HOFFBUHR
222

BARNEBURG ROAD

E. JACKSON STREET

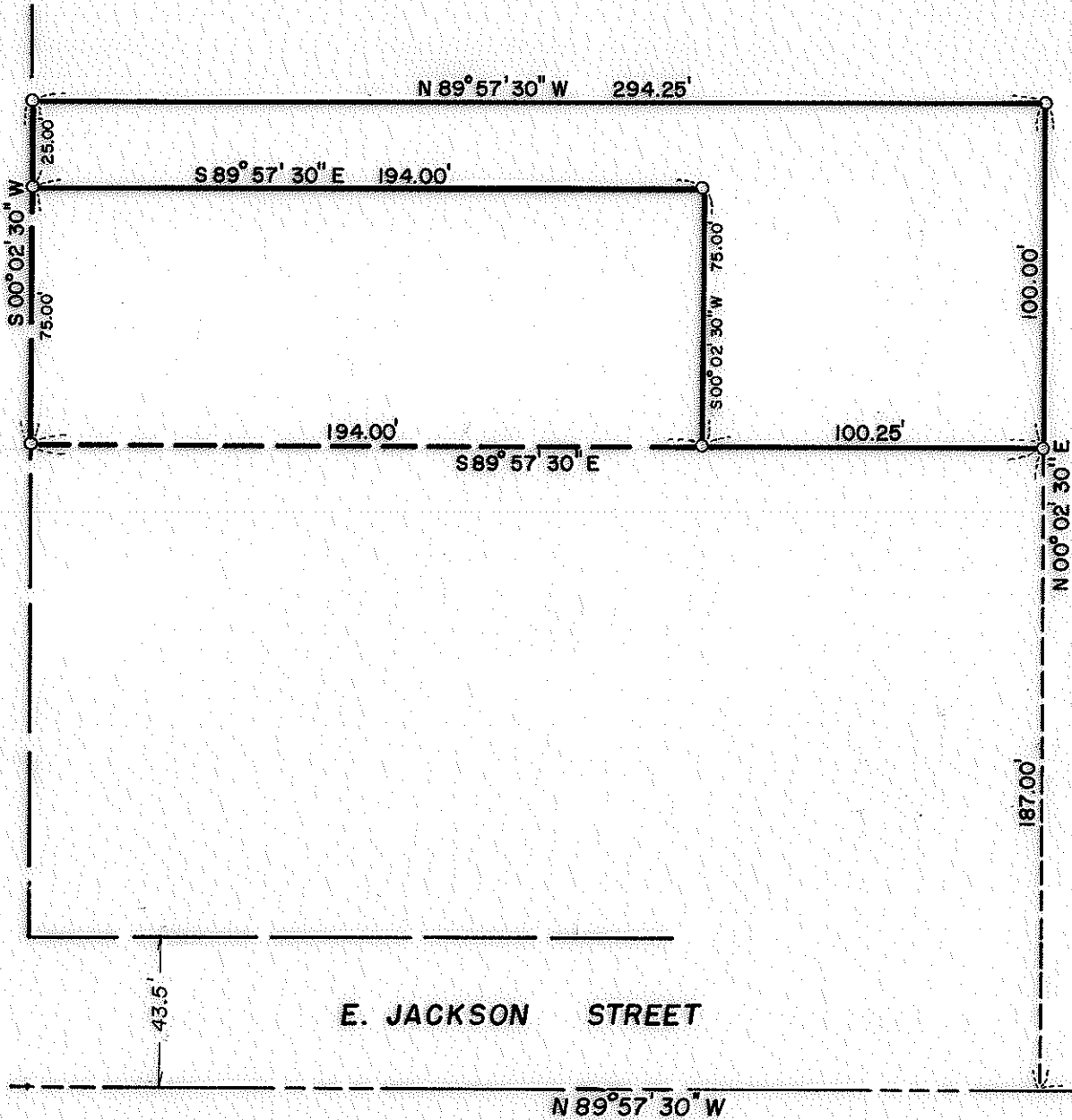

SECTION CORNER
Fd. Brass Disk in Moh. Well

19 20
30 29

N.E. Cor. Bk. 7
Fd. 1/2" Iron Pipe
HIGHCROFT
ADDITION

1/4 SECTION CORNER
Fd. Lead Plug & Top
in Pipe 12" below A/C

7777

SURVEY NO. 7777

SURVEY NARRATIVE TO COMPLY WITH PARAGRAPH 209.250
OREGON REVISED STATUTES

SURVEY FOR: C. W. Cooper
c/o 219 North Oakdale
Medford, Oregon 97501

LOCATION: Southwest one-quarter (1/4) of Section 20,
Township 37 South, Range 1 West, Willamette
Meridian, Jackson County, Oregon

PURPOSE: To survey and monument the tract as per client's
request as indicated on the attached map

PROCEDURE: Established a bearing on the South line of Section
20. Set property corners according to description and client's
request with the North and South property lines parallel with the
South line of Section 20 which was originally intended.

Basis of bearing--Recorded Survey No. 43

April 13, 1979

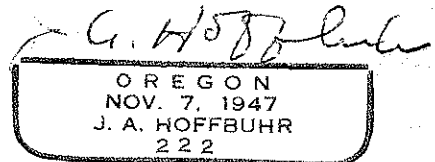
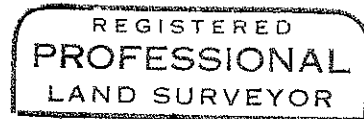

J. A. Hoffbuhr
J. A. Hoffbuhr
Registered Land Surveyor

The filing of this map was overlooked at the time of the survey
and is being submitted for recording at this time in order to
comply with the requirements of the Oregon Revised Statutes.

7777