

79-07827

7776

GREENHILLS ESTATES, UNIT NO. 1

LOCATED IN THE N.E. 1/4 SEC. 17, T. 37 S., R. 1 W., W.M.
CITY OF MEDFORD, JACKSON COUNTY, OREGON.
POST MONUMENTATION MAP

Examined and approved this ^{10:50} ³⁰⁰
5th day of April
19 79.

L. C. Walker
City Engineer

Filed for record this 18th
day of April 19 79
at 10:50 O'Clock AM and
recorded in the official
records of Jackson County,
Oregon.

Waldene Terry
County Clerk

Thomas D. Jewett
Deputy

I, Robert Joseph Milts, duly registered
Land Surveyor of the State of Oregon
hereby certify that this Map represents
a survey made by me or under my
direction, and the Monuments conform
to O.R.S. 92.060.

FOUND
BRASS
DISK

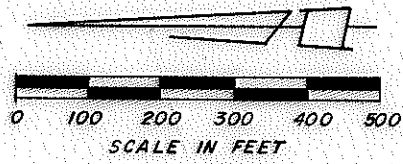
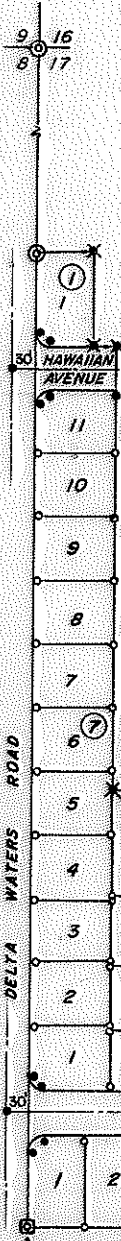

LEGEND

- ⊙ Monument Found Per Original Subdivision Plat
- ✕ Monument Set Per Original Subdivision Plat
- 5/8" x 30" Iron Pin Set Flush or to point of refusal
- 5/8" x 24" Iron Pin Set Flush or to point of refusal
- Centerline Monument Set

NOTE: Lot 34 Block 8, 5/8" x 30" I.R. were set.
Original Plat showed 5/8" x 24" I.R.

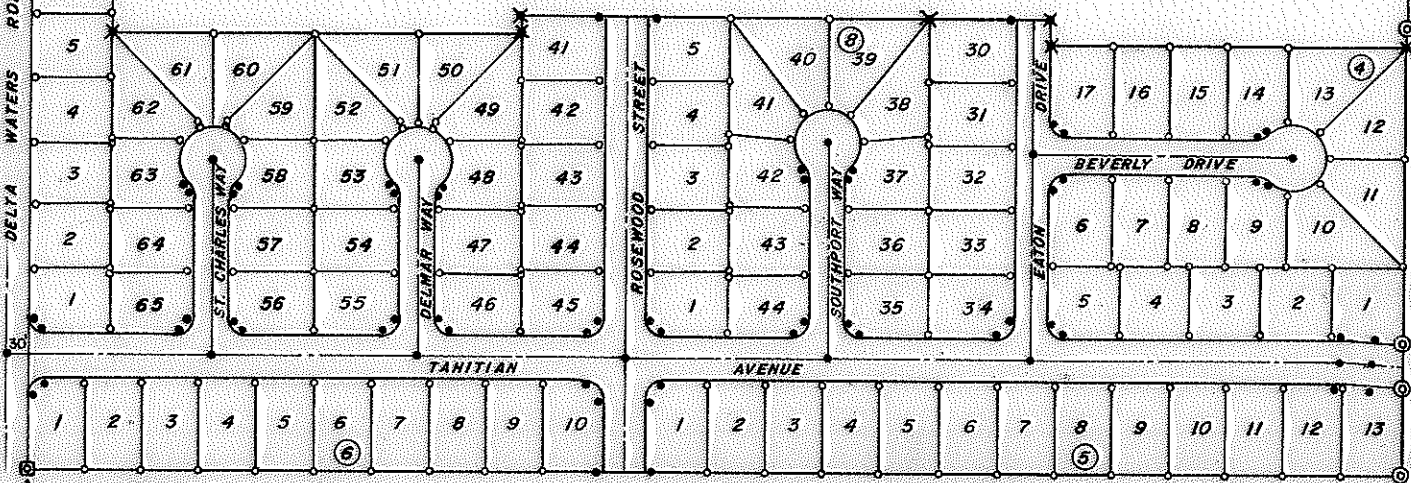
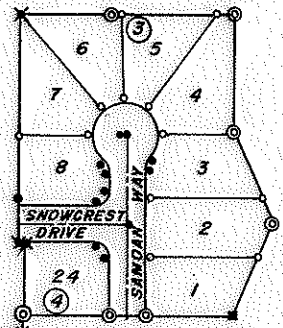

NOTE: See Plat of Greenhills Estates, Unit No. 1, filed for record the
19th Day of October, 1977, at 3:26 O'Clock P.M. and Recorded in
volume 13 of Plats at page 17 of Records of Jackson County, Oregon,

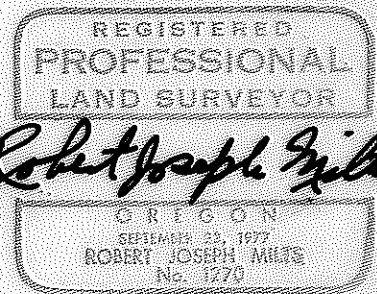
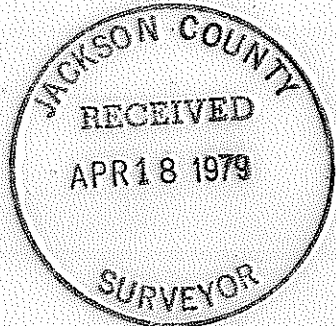

Robert Joseph Milts

7776