

79-07828

7775

# GREENHILLS ESTATES, UNIT NO. 2

LOCATED IN THE N.E. 1/4 SEC. 17, T. 37 S., R. 1 W., W.M.  
CITY OF MEDFORD, JACKSON COUNTY, OREGON.  
POST MONUMENTATION MAP

10:50 30

Examined and approved this  
5<sup>th</sup> day of April  
1979

J.C. Walker  
City Engineer

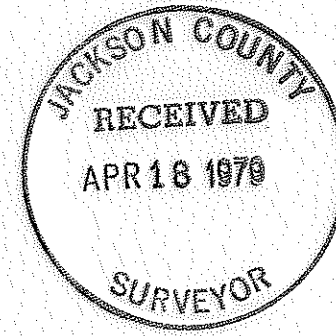

Filed for record this 18th  
day of April 1979  
at 10:50 O'Clock A.M. and  
recorded in the official  
records of Jackson County,  
Oregon.

Waldene Terry  
County Clerk

Thomas D. Jewett  
Deputy

I, Robert Joseph Milts, duly registered  
Land Surveyor of the State of Oregon  
hereby certify that this Map represents  
a survey made by me or under my  
direction, and the Monuments conform  
to O.R.S. 92.060.

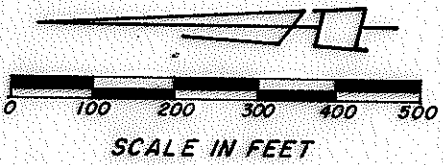

### LEGEND

- ⊙ Monument Found Per Original Subdivision Plat
- ✕ Monument Set Per Original Subdivision Plat
- 5/8" x 30" Iron Pin Set Flush or to point of refusal
- 5/8" x 24" Iron Pin Set Flush or to point of refusal
- Centerline Monument Set

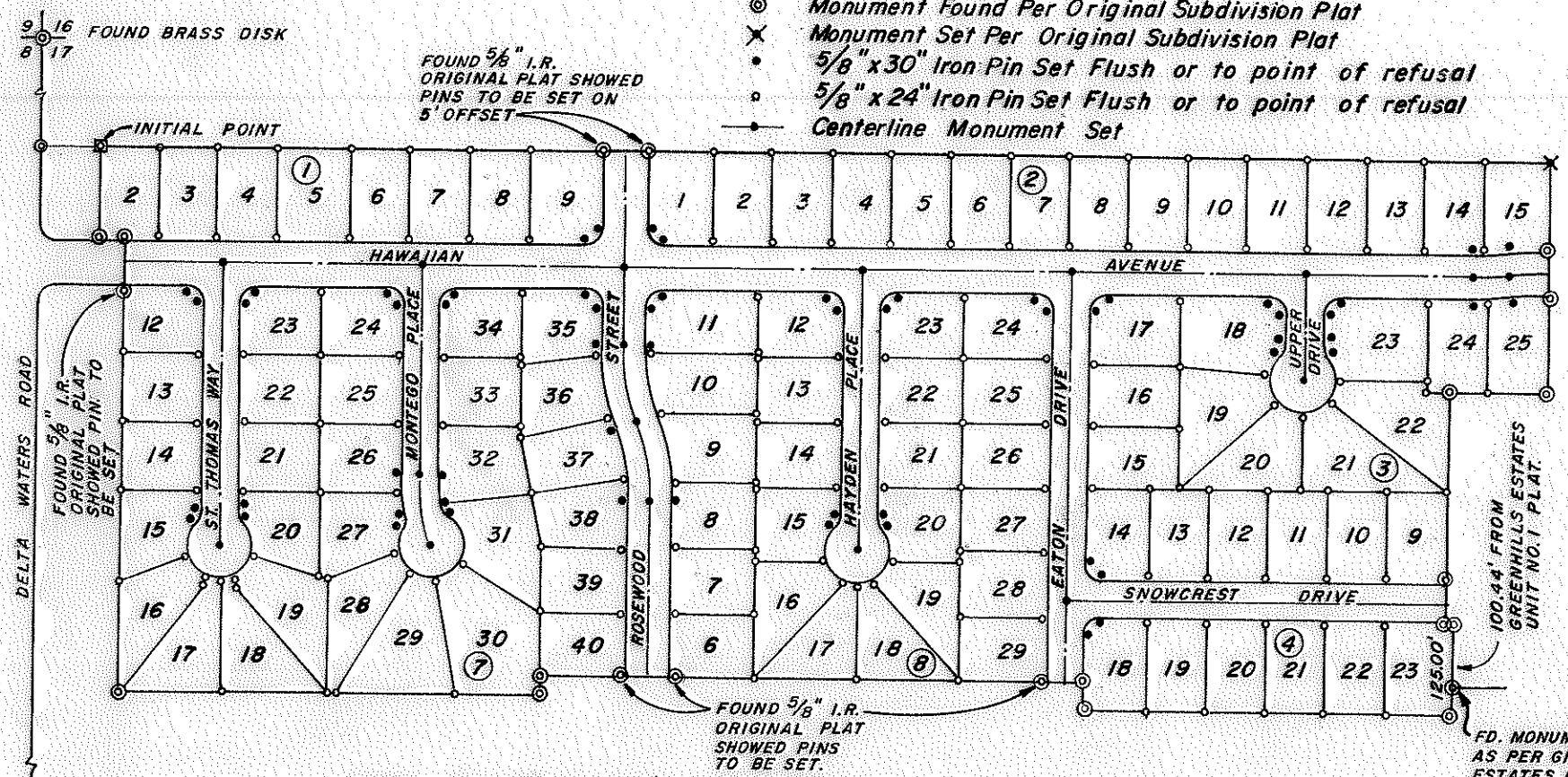

NOTE: See Plat of Greenhills Estates, Unit No. 2, filed for record the 1st Day of March, 1978, at 3:40 O'Clock P.M. and Recorded in volume 13 of Plats at page 29 of Records of Jackson County, Oregon for lot bearings and distances.

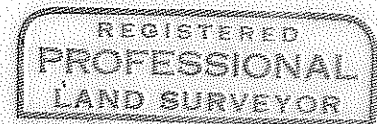

Robert Joseph Milts

