

7771

SURVEY FOR:
THERAL J. WOODALL
 LOCATED IN THE NE 1/4 SEC. 13, T. 37 S. R. 4 W., W.M.
 BY: **BOYDEN SURVEYING**
 SURVEY COMMENCED APRIL, 1975; COMPLETED APRIL 13, 1979

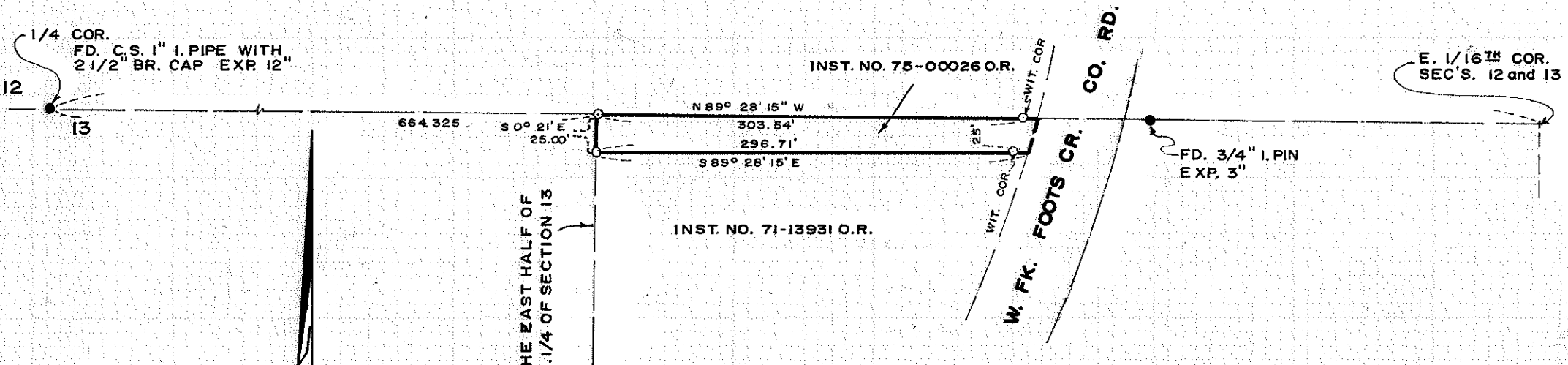

SCALE 1"=100'
 BASIS OF BEARINGS
 RECORDED SURVEY # 5678
 ● FD. MONUMENT AS INDICATED
 ○ SET 3/4" x 30" I. PIN EXP. 2"

WEST BOUNDARY OF THE EAST HALF OF
 THE N.W. 1/4 OF THE N.E. 1/4 OF SECTION 13

JACKSON COUNTY
 RECEIVED
 APR 13 1979
 SURVEYOR

REGISTERED
 PROFESSIONAL
 LAND SURVEYOR
Gary D. Kaiser
 OREGON
 JULY 16, 1967
 GARY D. KAISER
 No. 803

F
 (TL 300) 37 4W 13

7771

Survey No. 7771

SURVEY NARRATIVE TO COMPLY WITH O.R.S. 209,250

FOR: Theral J. Woodall
c/o Newton Elder
4255 Foots Creek Road
Gold Hill, Oregon

PURPOSE: To monument the tract described in Instrument No. 75-00026 O.R. located in the NE 1/4 of Section 13, T37SR4W.

PROCEDURE: From controls utilized on recorded survey No. 5678 monuments were set at the Northwest and Southwest corners of the desired tract and witness corners set on lines intersecting the Westerly right-of-way line of the West Fork of Foots Creek Road as shown on the annexed map.

April 13, 1979

