

7770

SURVEY FOR: AMERICAN STEEL AND SUPPLY-MEDFORD

LOCATED IN BLOCK 3 OF EHRMAN WAREHOUSE INDUSTRIAL DISTRICT IN THE S.E. 1/4 OF SECTION 14, T.37S., R.2W., W. M.

BY: MARK E. BOYDEN

SURVEY COMMENCED MARCH, 1978; COMPLETED APRIL 13, 1979

REGISTERED
PROFESSIONAL
LAND SURVEYOR

Gary D. Kaiser

OREGON
JULY 16, 1967
GARY D. KAISER
No. 805

JACKSON COUNTY
RECEIVED
APR 13 1979
SURVEYOR

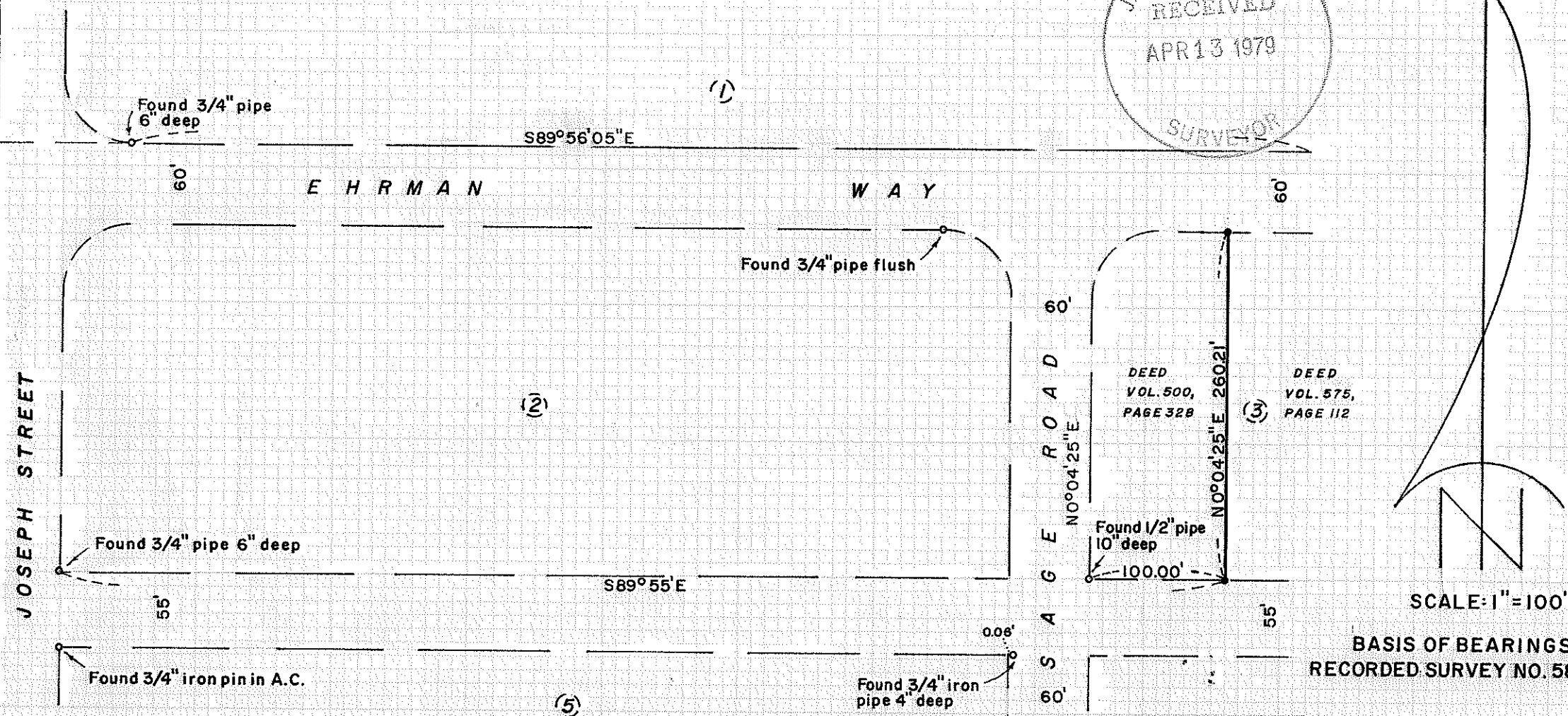

RECORDED SURVEY NO. 5868

• Set 3/4" X 24" re-bar flush

7770

(TL 1900) 27 2w 11 7

Survey No. 7770

SURVEY NARRATIVE TO COMPLY WITH O.R.S. 209,250

FOR: American Steel and Supply - Medford
2260 Sage Road
Medford, Oregon

PURPOSE: To monument the West boundary of the tract described
in Volume 575, Page 112 Deed Records located in
Block 3 of EHRMAN WAREHOUSE INDUSTRIAL DISTRICT.

PROCEDURE: From original block corner monuments found at
positions shown on the annexed map, monuments were set on the desired
boundary.

April 13, 1979

