

7769

# SURVEY FOR: HAROLD E. ELLIS

LOCATED IN THE EAST-HALF OF SECTION 19, T.37S., R.1W., W.M.  
MEDFORD, OREGON

BY: BOYDEN SURVEYING  
SURVEY COMMENCED APRIL, 1978. SURVEY COMPLETED APRIL 13, 1979

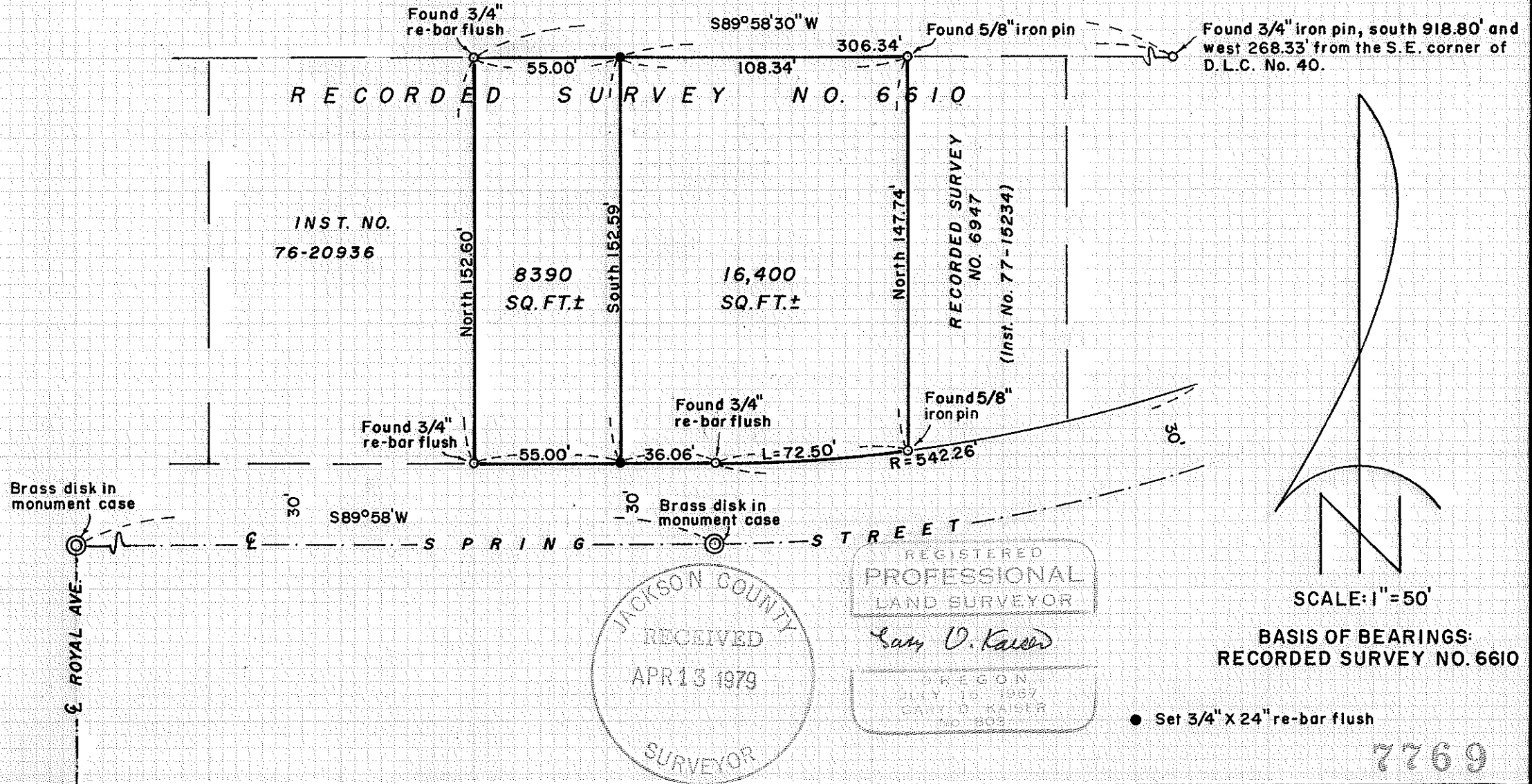

7769

(T1 700) 37 1W 10 AC

Survey No. 7769

SURVEY NARRATIVE TO COMPLY WITH O.R.S. 209,250

FOR: Harold E. Ellis  
879 Spring Street  
Medford, Oregon

PURPOSE: To monument and describe two tracts fronting on  
the Northerly right-of-way line of Spring Street  
located in Section 19, T37SR1W, Medford, Oregon.

PROCEDURE: From controls previously set or utilized on  
recorded survey Nos. 6610 and 6947, monumented the remaining  
corners at positions shown on the annexed plat.

April 13, 1979

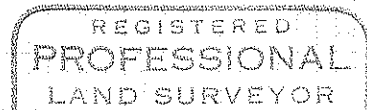
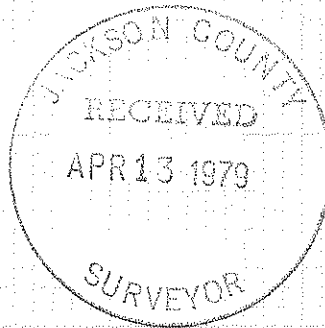

*Gary D. Kaiser*

