

8766

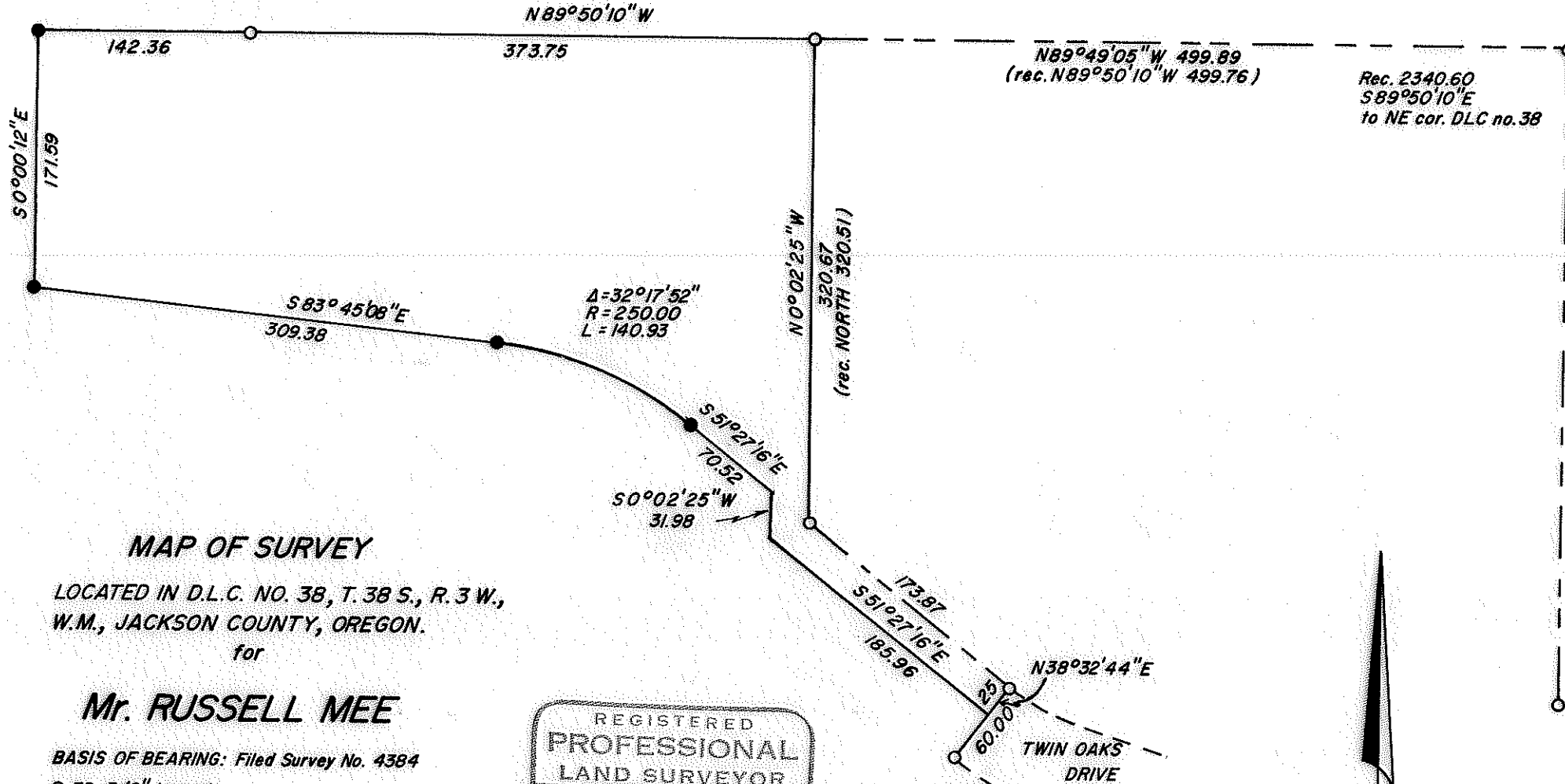

**MAP OF SURVEY**

LOCATED IN D.L.C. NO. 38, T. 38 S., R. 3 W.,  
W.M., JACKSON COUNTY, OREGON.

for

**Mr. RUSSELL MEE**

BASIS OF BEARING: Filed Survey No. 4384

○ FD. 5/8" iron pin

● SET 5/8" x 24" iron pin

SCALE: 1" = 100'

DATE: APRIL 10, 1979

REGISTERED  
PROFESSIONAL  
LAND SURVEYOR

*Kurt C Weaver*

OREGON  
JULY 14, 1978  
KURT C. WEAVER  
1629

JACKSON COUNTY  
RECEIVED  
APR 11 1979  
SURVEYOR



8766

Survey No. 7768

SURVEY NARRATIVE TO COMPLY WITH O.R.S. 209.250.

Survey for: Mr. Russell Mee  
Hwy. 238  
Jacksonville, Oregon

Location: Located in Donation Land Claim No. 38,  
Township 38 South, Range 3 West,  
Willamette Meridian, Jackson County,  
Oregon.

Purpose: To monument and describe the 2 1/2  
acre tract shown on the accompanying  
map.

Procedure: I utilized found monumentation as per  
filed surveys numbered 4212 and 4384  
to prolong the Northline of the DLC  
and for determination of East line of  
the parcel being created.

I then computed the positions of the  
other lines and monumented them as  
shown.

Surveyed by: T. Flatebo and Associates  
P.O. Box 900  
Jacksonville, Oregon

Date: April 10, 1979

REGISTERED  
PROFESSIONAL  
LAND SURVEYOR

*Kurt C. Weaver*

OREGON  
JULY 14, 1978  
KURT C. WEAVER  
1679

