

7764

PLANN. APPLIC. NO. 79-15

MINOR LAND PARTITION

LOCATED IN
D.L.C. NO 41 IN SEC. 4 T39S, R1E W.M.
IN THE CITY OF ASHLAND, OREGON

FOR
ROBERT and BARBARA HEYERMAN
555 CAROL ST. ASHLAND, OREGON

Filed for record this the 11 day of April 1979
at 2:18 o'clock P and recorded in Volume 2,
Page 86 of "Minor Land Partition" Records of
Jackson County, Oregon

Waldene Terry County Clerk By: Betty Key Deputy

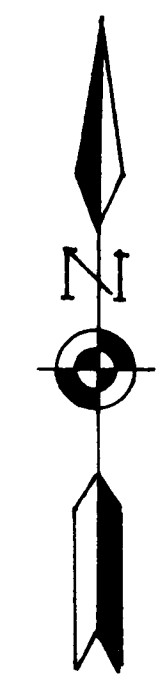
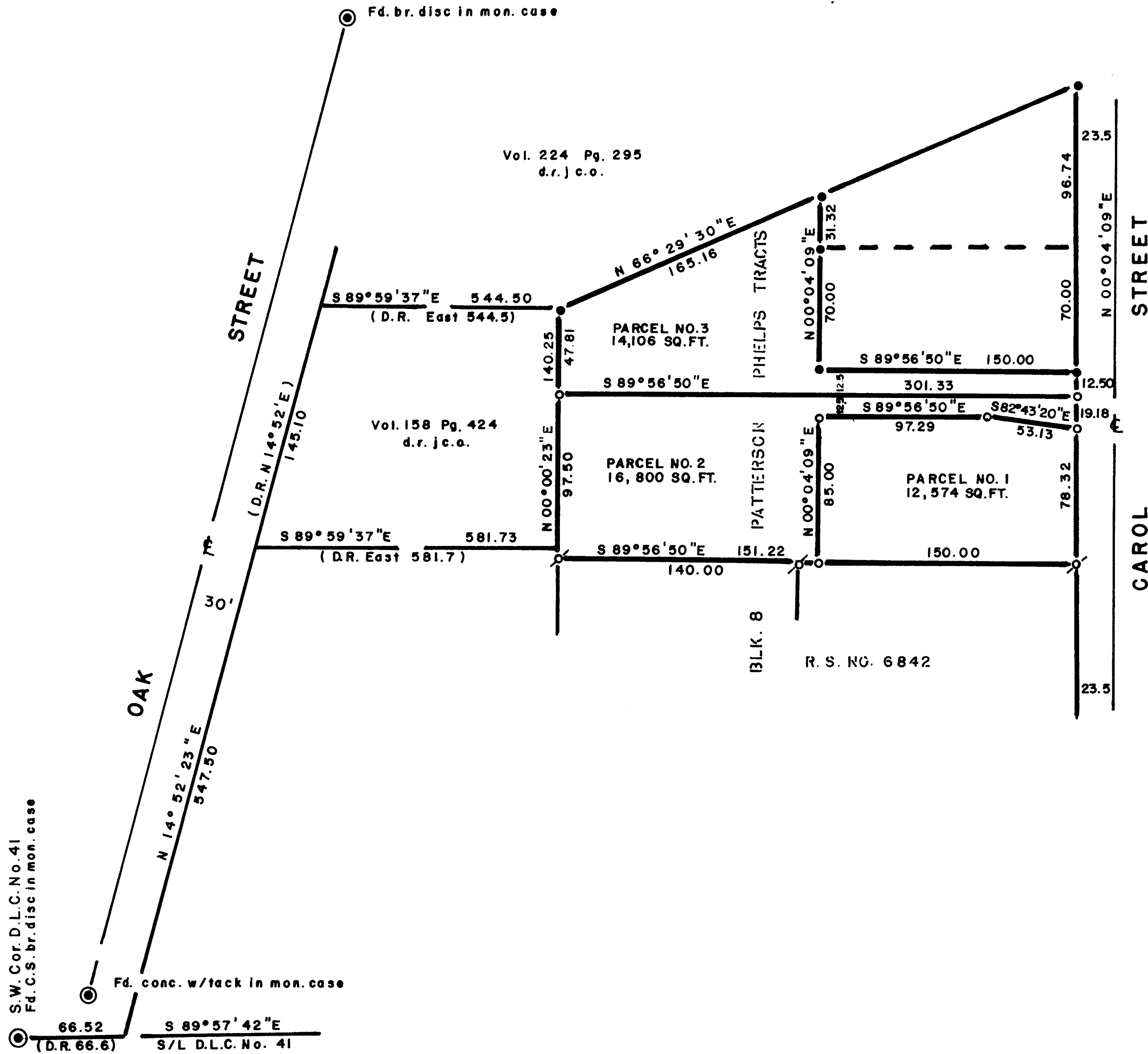

SCALE 1"=50'
Basis of Bearings N.O.A.A. True
(From R.S.No. 6842)

- LEGEND
- = Set 5/8" x 24" I. Pin (tagged R.L.S. 638)
 - ◊ = Fd. 5/8" I. Pin per R.S. No. 6842
 - = Fd. 5/8" I. Pin per R.S. No. 7059
 - ⊙ = Fd. mon. as noted

I certify that pursuant to authority granted to us by the Ashland Planning Commission in open meeting of FEBRUARY 21 1979 this map is hereby approved this 10TH day of APRIL 1979

Lois Henken
President

[Signature]
Secretary

I, George R. Burrell, a duly Registered Professional Land Surveyor of the State of Oregon, hereby certify that this map correctly represents a survey made by me Mar. 14, 1979

PROFESSIONAL
LAND SURVEYOR
George Burrell

