

0922

FD. CO. BRASS CAP  
AT 1/4 COR. 3/2

APPROX. E-W. 1/4 SEC. LINE

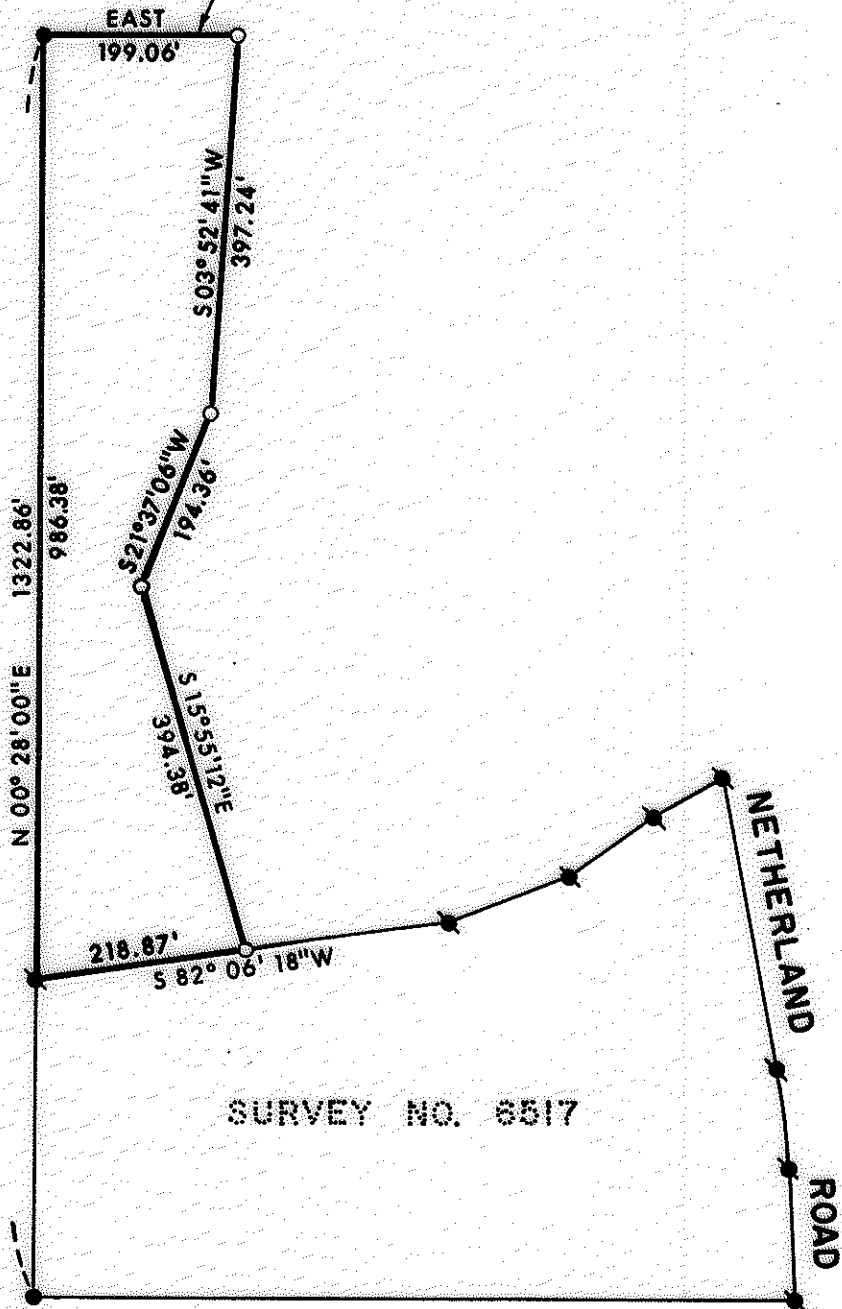

FD. 1" PIPE AT  
S. 1/16 COR. 3/2

SURVEY NO. 6517

NETHERLAND  
ROAD

REGISTERED  
PROFESSIONAL  
LAND SURVEYOR

*Lloyd R. Moffit*

OREGON  
JULY 17, 1970  
LOYD R. MOFFIT  
944

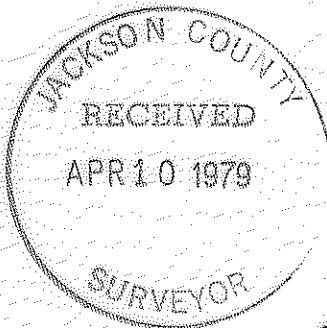

LEGEND:

- = FOUND MONUMENT AS SHOWN.
- = FOUND 5/8" IRON PIN.
- = SET 5/8" IRON PIN WITH PLASTIC CAP STAMPED MOFFIT PLS 944.

BASIS OF BEARINGS:

SURVEY NO. 6517

PLAT OF SURVEY  
FOR

**PETER M. HERZOG**

BEING A PORTION OF THE N.W.  
ONE-QUARTER OF THE S.W.  
ONE-QUARTER OF SECTION 2,  
T.34S., R.1E., W.M.

JACKSON CO. SCALE: 1" = 100'  
OREGON DATE: MAR., 1979

PREPARED BY: FRIAR-MOFFIT SURVEYING CO.  
MEDFORD, ORE.

0922

(TL 400) 34 1W 2

SURVEY NO. 7760

SURVEY NARRATIVE TO COMPLY WITH O.R.S. 209.250

SURVEY FOR: PETER M. HERZOG  
1700 NETHERLAND ROAD  
TRAIL, OREGON

LOCATION: A PORTION OF THE NORTHWEST ONE-QUARTER  
OF THE SOUTHWEST ONE-QUARTER OF  
SECTION 2, TOWNSHIP 34 SOUTH, RANGE  
1 EAST, WILLAMETTE MERIDIAN, JACKSON  
COUNTY, OREGON.

PURPOSE: TO SURVEY AND MONUMENT THE PARCEL AS  
SHOWN ON THE ATTACHED MAP. THE EASTERLY  
BOUNDARY WAS DETERMINED, MORE OR LESS,  
BY AN EXISTING FENCE LINE. THE EXACT  
LOCATION OF THE PINS WAS DETERMINED  
BY THE CLIENT.

PROCEDURE: THIS SURVEY WAS MADE UTILIZING CONTROL  
ESTABLISHED BY SURVEY NO. 6517.

DUE TO THE EXPENSE INVOLVED IN RUNNING  
ONE MILE EAST FROM THE WEST ONE-QUARTER  
CORNER TO THE EAST ONE-QUARTER CORNER,  
THE CLIENT ELECTED TO SET THE NORTHEAST  
CORNER OF THIS PARCEL ON A LINE DUE  
EAST OF THE WEST ONE-QUARTER CORNER.

THE CLIENT IS AWARE THAT THE NORTHEAST  
CORNER OF THIS PARCEL MAY BE ADJUSTED  
SLIGHTLY IN A NORTH-SOUTH DIRECTION  
WHENEVER THE EAST-WEST ONE-QUARTER  
LINE IS SURVEYED.

DATE: MARCH, 1979

FRIAR-MOFFIT SURVEYING CO.

