

7759

# SURVEY FOR: ARROWHEAD RANCHES

LOCATED IN GOVERNMENT LOTS 6 AND 7 OF SECTION 3, GOVERNMENT LOT 1 OF SECTION 9, GOVERNMENT LOTS 1 AND 2 OF SECTION 10, AND IN D.L.C. NO. 83, T.38S., R.1W., W.M.

BY: BOYDEN SURVEYING  
APRIL 9, 1979

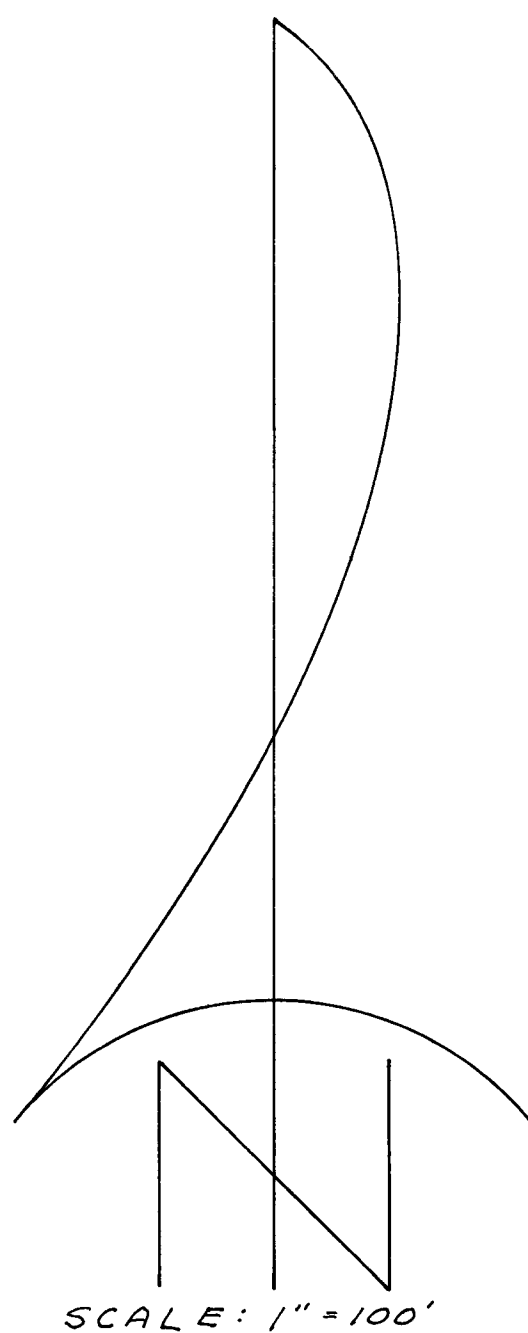

BASIS OF BEARINGS:  
RECORDED SURVEY NO. 5011  
(N.E. Corner D.L.C. No. 41 to the S.W. Corner  
D.L.C. No. 84 with azimuth decreased  
by  $\theta = 1^{\circ}34'55''$ ).

- Set  $5/8" \times 24"$  re-bar with plastic cap
- ✕ Set  $3/4" \times 24"$  re-bar

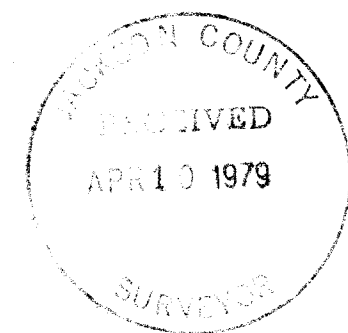
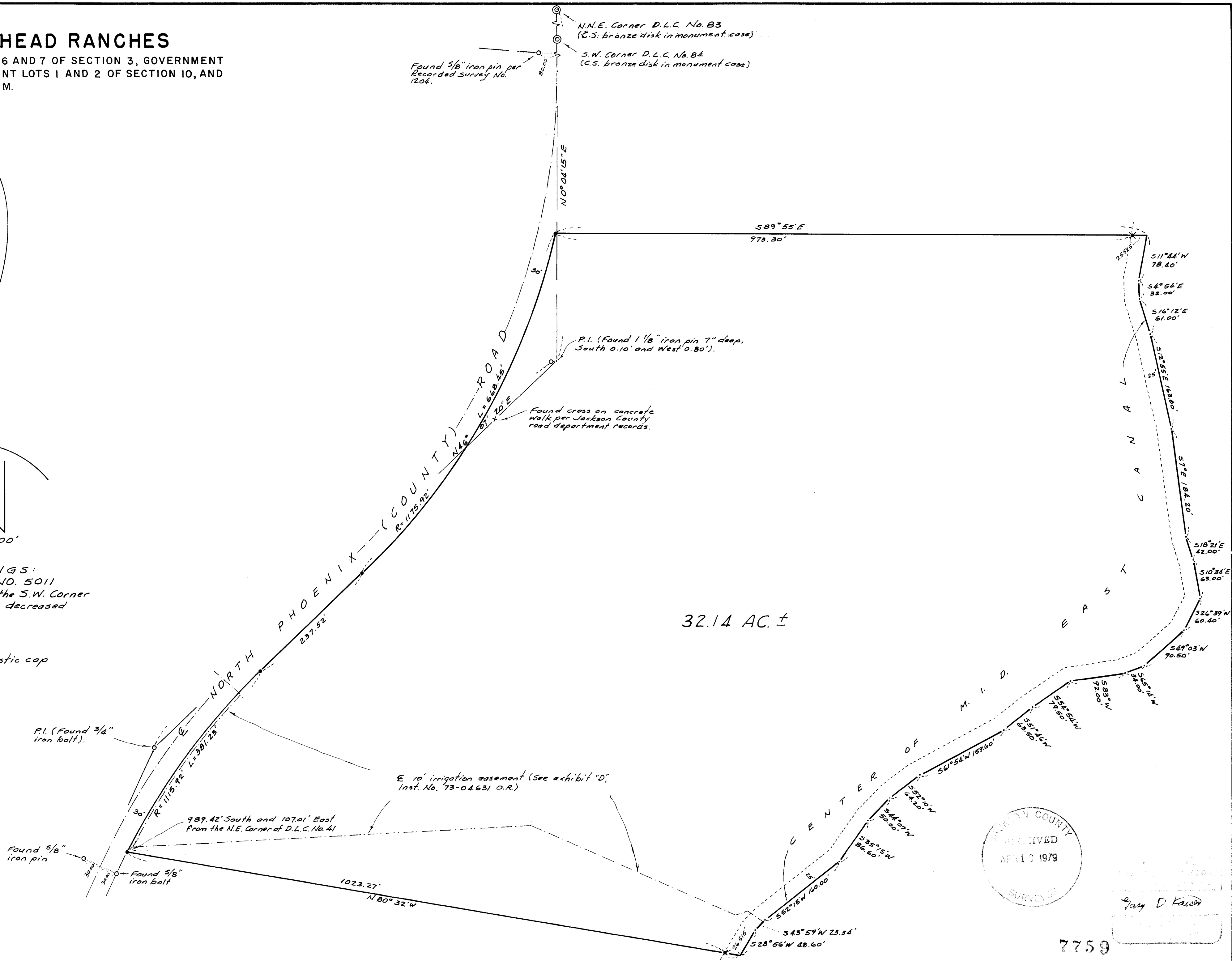

Garth D. Fawcett

7759

Survey No. 7759

SURVEY NARRATIVE TO COMPLY WITH O.R.S. 209.250

FOR: Arrowhead Ranches  
c/o David H. Holmes  
74 Linda Isle  
Newport Beach, California 92660

PURPOSE: To monument the tract conveyed to Randall G. Strom and Bonnie H. Strom as described in Exhibit "A" of Instrument No. 79-00298 O.R. (also see Exhibit "A" of Instrument No. 79-03818 O.R.) located in Sections 3, 9 and 10, T38SR1W, W.M.

PROCEDURE: Utilizing EDM equipment ties were made to points located on Recorded Survey No. 5011, monuments set on Recorded Survey No 1204 and controls for North Phoenix (County) Road. Controlling monuments found and monuments set are shown on the annexed map. The center of the M.I.D. East Canal was located to make it possible to compute the area.

April 9, 1979

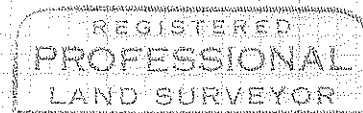
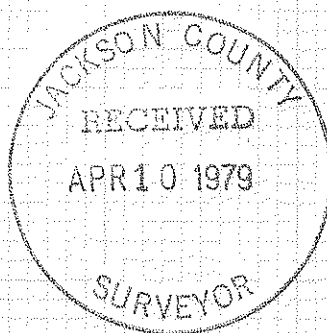

*Gary D. Kaiser*

