

SURVEY FOR: COMMONWEALTH INC.

LOCATED IN THE N.W. 1/4 OF SECTION 19, T.36S., R.1W., W.M.

BY: BOYDEN SURVEYING

APRIL 10, 1979

8522

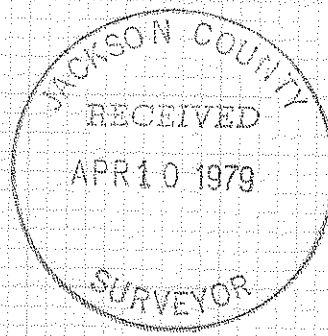

REGISTERED PROFESSIONAL LAND SURVEYOR

GARY D. KAISER

OREGON JULY 16, 1987 GARY D. KAISER No. 803

RECORDED SURVEY NO. 5905 (Inst. No. 77-06099 O.R., Tract "L")

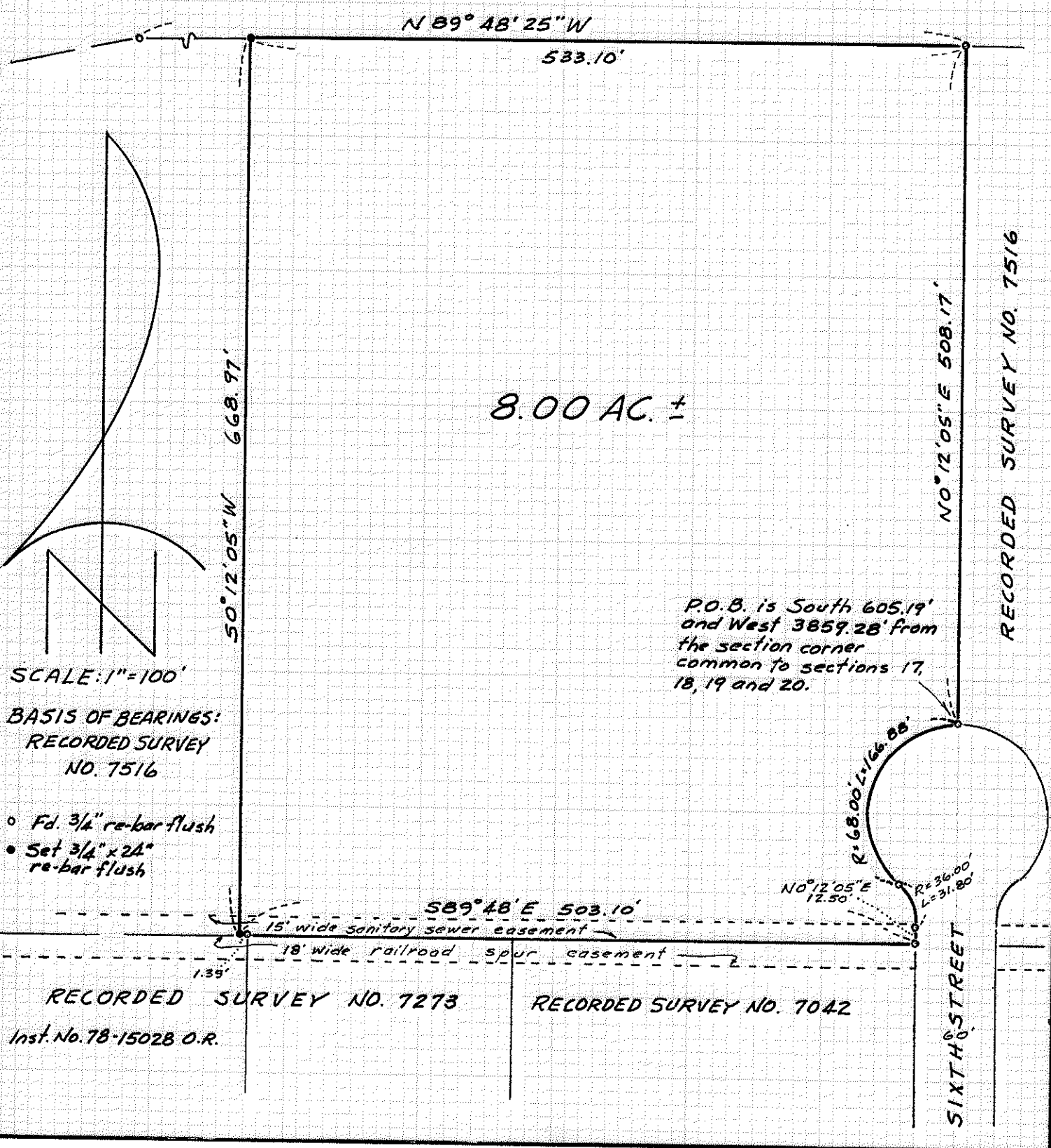

8.00 AC. ±

RECORDED SURVEY NO. 7516

P.O.B. is South 605.19' and West 3859.28' from the section corner common to sections 17, 18, 19 and 20.

SCALE: 1"=100'
BASIS OF BEARINGS:
RECORDED SURVEY
NO. 7516

- Fd. 3/4" re-bar flush
- Set 3/4" x 24" re-bar flush

RECORDED SURVEY NO. 7273
Inst. No. 78-15028 O.R.

RECORDED SURVEY NO. 7042

SIXTH STREET

Survey No. 7758

SURVEY NARRATIVE TO COMPLY WITH O.R.S. 209.250

FOR: Commonwealth, Inc.
White City, Oregon

PURPOSE: To monument and describe a 8.00 acre tract fronting the cul-de-sac located at the North end of Sixth Street in Section 19, T36SR1W, W.M.

PROCEDURE: From controls previously established (see Recorded Survey Nos. 6311, 5905, 7042, 7273 and 7516) monumented remaining corners at positions shown on the annexed map.

April 10, 1979

