

MAP OF SURVEY
 LOCATED IN SECTION 14, T41S, R1E, W.M.,
 JACKSON COUNTY, OREGON.
 for
 GAIL WILLEY

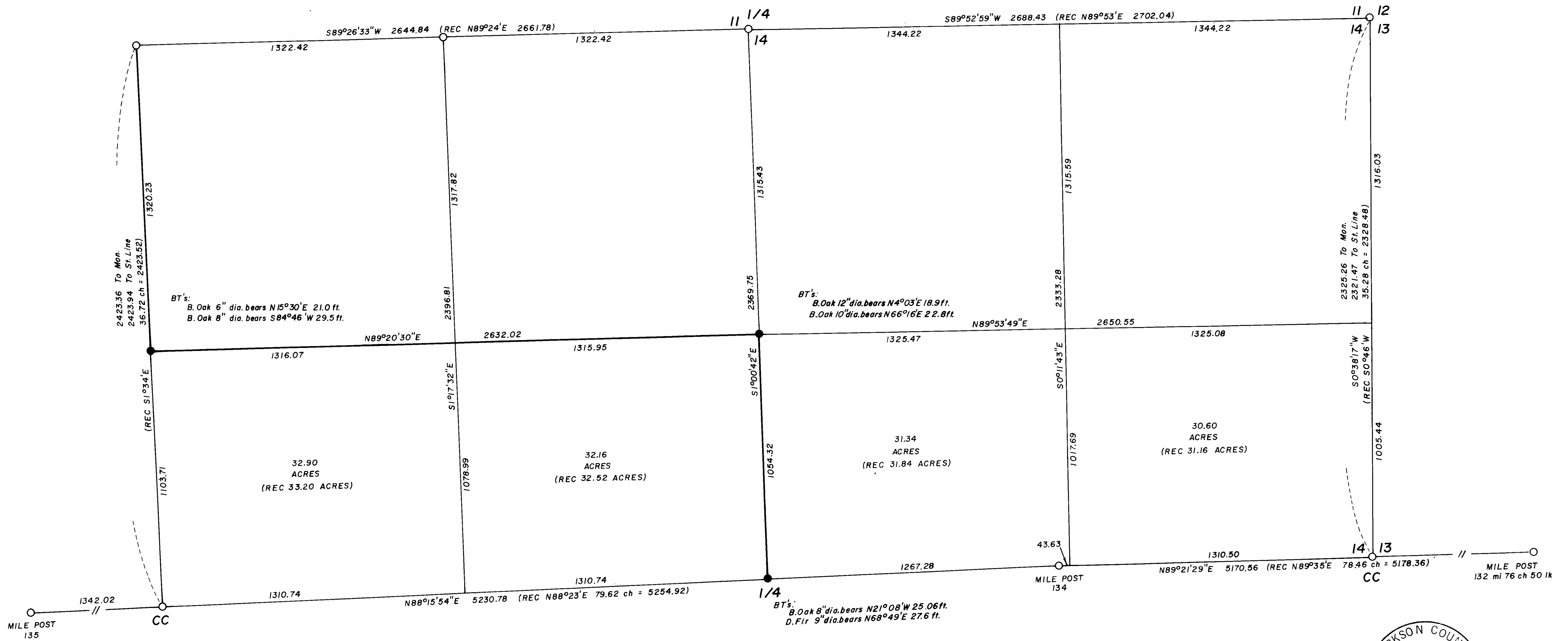

BASIS OF BEARING: G.L.O. PLAT MAY 9, 1918
 ○ FD 2 1/2" BRASS CAP
 ● SET 2" x 30" GIP WITH 2 1/2" BRASS CAP
 SCALE: 1" = 300'
 DATE: MARCH 19, 1979



REGISTERED
 PROFESSIONAL
 LAND SURVEYOR
Kurt C Weaver
 OREGON
 JULY 14 1978
 KURT C WEAVER
 1679

JACKSON COUNTY
 RECEIVED
 APR 9 1979
 SURVEYOR

Survey No. 7756

SURVEY NARRATIVE TO COMPLY WITH O.R.S. 209.250.

Survey For: Mr. Gail Willey
St. Rt. Box 555
Hornbrook, California 96044

Location: Located in Section 14, Township 41 South,
Range 1 East, Willamette Merididian,
Jackson County, Oregon.

Purpose: To survey and mark on the ground the North
line of government Lots 3 and 4 and the
East line of Lot 3, as shown on the
accompanying map.

Procedure: The NW, NE, N $\frac{1}{2}$ and the monumented closing
corners of Section 14 were tied via a
closed traverse. The 135, 134 and the
132 mi. 76 ch. 50 lk. mile post on the
state line were also tied similarly.

The true intersections of the east and
west lines of the section with the state
line were computed.

I positioned the $\frac{1}{4}$ corner on the state
line based on a single proportionate
position and then adjusted it to lie
on the state line. A standard subdivision
of this section was performed and the
subsequent acreages of the Lots were
compared with that of record. As reflected
on the map they bear a reasonable and
consistent deviation from record. I
therefore monumented the corners and took
accessories as shown and spaced 6 foot
steel fence posts along the lines.

Surveyed By: T. Flatebo and Associates
P.O. Box 900
Jacksonville, OR 97530

Date: March 19, 1979

REGISTERED
PROFESSIONAL
LAND SURVEYOR

Kurt C Weaver

OREGON
JULY 14, 1978
KURT C. WEAVER
1579

