

8922

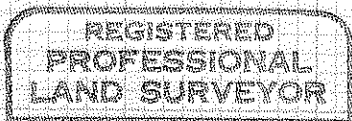

Robert M. Thompson

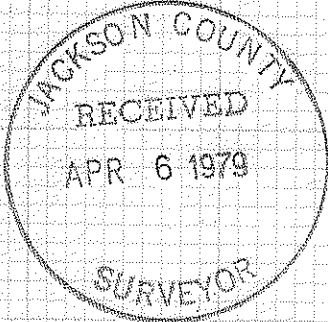
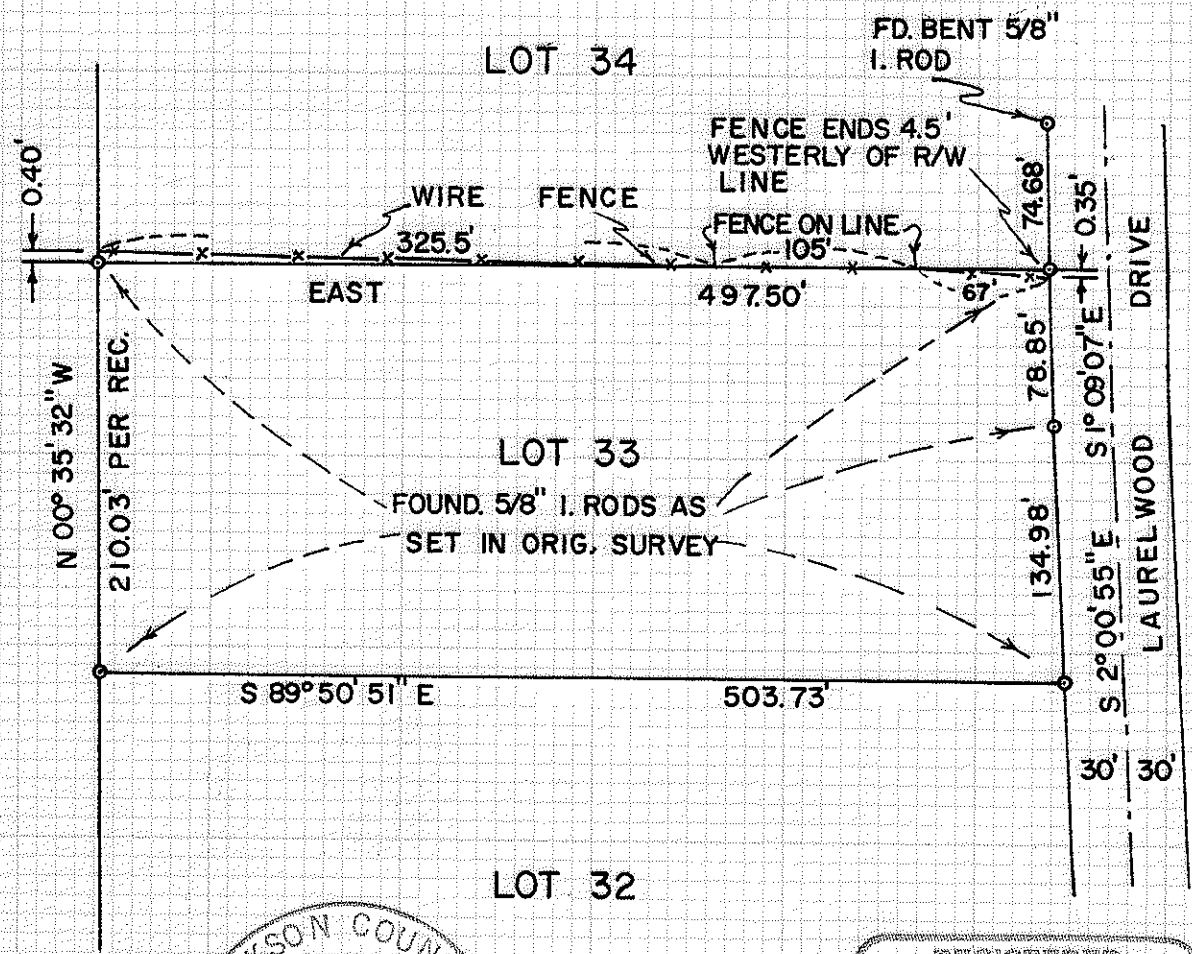
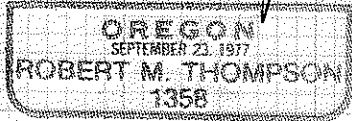

NOTES:

BEARING BASIS = RECORD PER MONUMENTS FOUND IN "VISTA VIEW SUBDIVISION."

THIS SURVEY AND MAP WAS COMPLETED FOR THE EXCLUSIVE USE OF WARD CADWALLADER, 780 LAURELWOOD DRIVE, ROGUE RIVER, ORE. 97537.



SURVEY OF THE NORTH LINE OF LOT 33 IN THE "VISTA VIEW SUBDIVISION"

IN SECTION 10, T 36 S, R 4 W, W. M., JACKSON CO., ORE.

SCALE: 1 INCH = 100 FEET

FEB. 16 - MAR. 14, 1979

ROBT. M. THOMPSON & ASSOC.

8922

(TL 234 36 4W 10)

7753

Survey of the North Line of Lot 33 in the "Vista View Subdivision", in Section 101 T36S, R4W, W.M. Jackson County, Oregon

Narrative description to comply with Par 209.250, O.R.S.

for: Ward Cadwallader, 780 Laurelwood Drive, Rogue River, Oregon 97537

Purpose: To determine the relationship of an existing fence, to said line.

Procedure:

The original monuments for Lot 33 and the southern portion of Lot 34 were searched for, and found as shown on my map. Measurements between them were checked, to verify that these were, indeed, the monuments as set in said "Vista View Subdivision". The fence on and adjacent to the line between Lots 33 and 34 was then lined in and measured, and found to be built as shown on my map.

March 14, 1979

