

MINOR LAND PARTITION

APPROVAL:

Richard W. Wankel 3/30/79
Ashland Planning Commission Date
M78-403

LOCATED IN
LOTS 6 & 7, BLK. 5 OF PATTERSON-PHELPS TRACTS IN ASHLAND
IN D.L.C. NO. 41, SE 1/4 OF SEC. 4, TWP. 39 S., R. 1 E.W.M.
JACKSON COUNTY OREGON
for

RONALD E. KELSO

220 PATRICK LANE
ASHLAND, OREGON 97520

Filed for record this the 5th day of April 1979
at 9:41 o'clock A.M. and recorded in Volume 2 page 81
of "MINOR LAND PARTITIONS" in Jackson County, Oregon.

Waldene Terry County Clerk
Pauline E. McCormick Deputy

SURVEYOR

SWAIN SURVEYING, INC.
ASHLAND, OREGON

MARCH 10, 1979

Scale: 1"=20'
Basis of Bearing:

N.O.A.A. True Bearing N-S Q Sec. 4

- Found monument as shown
- Set 5/8 x 24 inch Iron Pin tagged RLS 759

SURVEYOR'S CERTIFICATE

I, Everett L. Swain, Registered Professional Land Surveyor of the State of Oregon No. 759, hereby certify that this map is conformable to the field notes and the survey has been correctly executed within the requirements and regulations of the State of Oregon.

Everett L. Swain
Surveyor

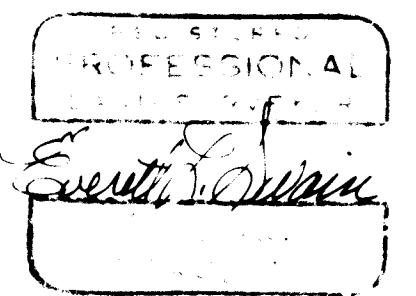

MLP77-303

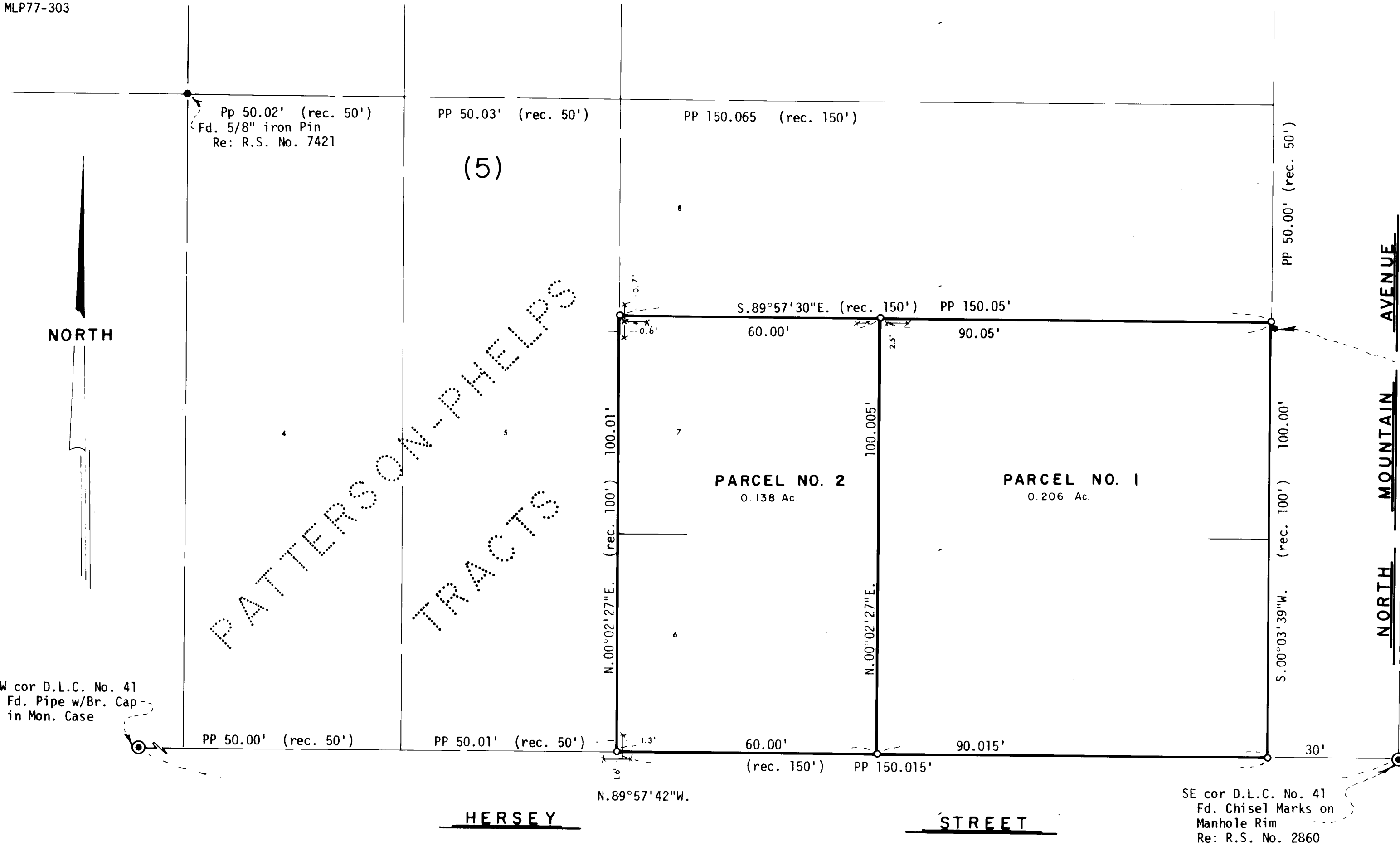

Fd. 1/2" I. Pin
brs. S. 29° 38' E.
1.17'

per R.S. No. 6633

SE cor D.L.C. No. 41
Fd. Chisel Marks on
Manhole Rim
Re: R.S. No. 2860

(TL 800) 39 1E 4DD