

MINOR LAND PARTITION

APPROVAL:
[Signature]
 Ashland Planning Commission Date 1/22/79
 M78-355

LOCATED IN
 SW 1/4 OF SW 1/4 OF SEC. 9, TWP. 39S., R. 1 E.W.M.
 JACKSON COUNTY OREGON
 for

Filed for record this the 5th day of April 19 79
 at 9:41 o'clock A.M. and recorded in Volume 2 page 80
 of "Minor Land Partitions" in Jackson County, Oregon

Waldene Terry
 County Clerk
Pauline M. Carmack
 Deputy

RICHARD D. MILLS
 435 TERRACE STREET
 ASHLAND, OREGON 97520

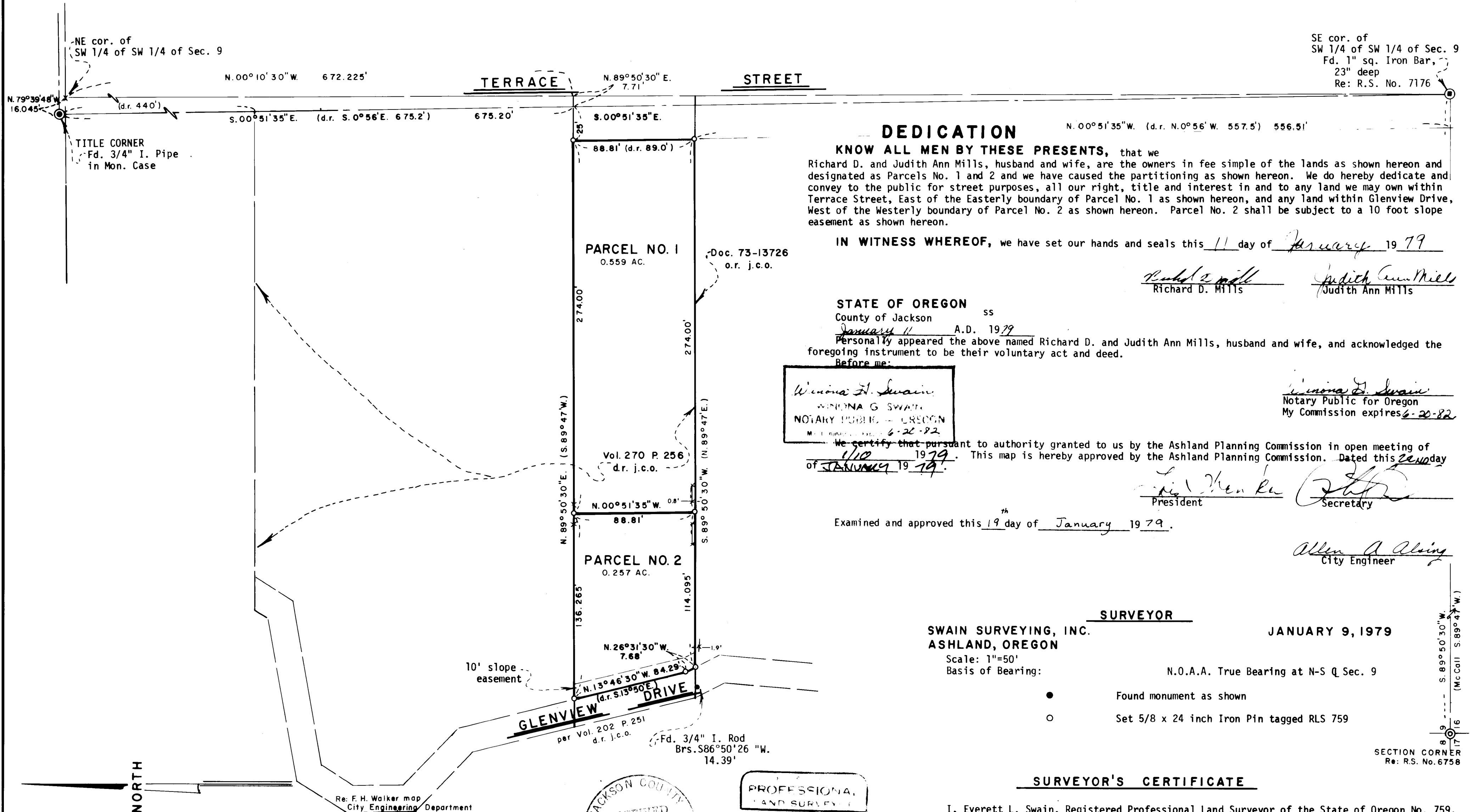

DEDICATION

KNOW ALL MEN BY THESE PRESENTS, that we Richard D. and Judith Ann Mills, husband and wife, are the owners in fee simple of the lands as shown hereon and designated as Parcels No. 1 and 2 and we have caused the partitioning as shown hereon. We do hereby dedicate and convey to the public for street purposes, all our right, title and interest in and to any land we may own within Terrace Street, East of the Easterly boundary of Parcel No. 1 as shown hereon, and any land within Glenview Drive, West of the Westerly boundary of Parcel No. 2 as shown hereon. Parcel No. 2 shall be subject to a 10 foot slope easement as shown hereon.

IN WITNESS WHEREOF, we have set our hands and seals this 11 day of January 19 79

STATE OF OREGON ss
 County of Jackson

January 11 A.D. 1979
 Personally appeared the above named Richard D. and Judith Ann Mills, husband and wife, and acknowledged the foregoing instrument to be their voluntary act and deed.
 Before me:

Winona G. Swain
 WINONA G. SWAIN
 NOTARY PUBLIC - OREGON
 My Commission expires 6-20-82

We certify that pursuant to authority granted to us by the Ashland Planning Commission in open meeting of 1/10 1979. This map is hereby approved by the Ashland Planning Commission. Dated this 22nd day of JANUARY 19 79.

[Signature]
 President
[Signature]
 Secretary

Examined and approved this 19 day of January 19 79.

Allen A. Alving
 City Engineer

SURVEYOR

SWAIN SURVEYING, INC.
 ASHLAND, OREGON

JANUARY 9, 1979

Scale: 1"=50'
 Basis of Bearing:

N.O.A.A. True Bearing at N-S Q Sec. 9

- Found monument as shown
- Set 5/8 x 24 inch Iron Pin tagged RLS 759

SURVEYOR'S CERTIFICATE

I, Everett L. Swain, Registered Professional Land Surveyor of the State of Oregon No. 759, hereby certify that this map is conformable to the field notes and the survey has been correctly executed within the requirements and regulations of the State of Oregon.

Everett L. Swain
 Surveyor

JACKSON COUNTY
 RECEIVED
 APR 5 1979

PROFESSIONAL
 LAND SURVEYOR
Everett L. Swain

(TL 1200) 39 12 900