

MINOR LAND PARTITION IN CITY OF EAGLE POINT, OREGON

LOCATED IN THE N.W. 1/4 OF SEC. 2 & THE N.E. 1/4 OF SEC. 3, T. 36 S., R. 1 W., W.M.,
JACKSON COUNTY, OREGON

JANUARY 26, 1979

SURVEYED FOR :
ROBERT B. KELTY
25 ONYX STREET
EAGLE POINT, OREGON

SURVEYED BY :
ROBERT B. WIEGAND
211 N.E. BEACON DR.
GRANTS PASS, OREGON

SURVEYOR'S CERTIFICATE :

I, ROBERT B. WIEGAND, REGISTERED PROFESSIONAL LAND SURVEYOR OF THE STATE OF OREGON, HEREBY CERTIFY THAT THIS MAP CORRECTLY REPRESENTS A SURVEY MADE BY ME OR UNDER MY DIRECTION IN CONFORMANCE WITH THE REQUIREMENTS AND REGULATIONS OF MINOR LAND PARTITIONS AND THE STATE OF OREGON.

RECORDER'S CERTIFICATE :

FILED FOR RECORD THIS 3rd DAY OF April 1979 AT 11:15 O'CLOCK A.M.
AND RECORDED IN VOLUME 2 AT PAGE 83 OF "MINOR LAND PARTITIONS" IN JACKSON COUNTY, OREGON.

Haldene Perry
COUNTY CLERK

Ruby A. Poling
DEPUTY

APPROVED - CITY OF EAGLE POINT

Robert C. Moore
ROBERT C. MOORE, ADMINISTRATOR

3-22-79
DATE

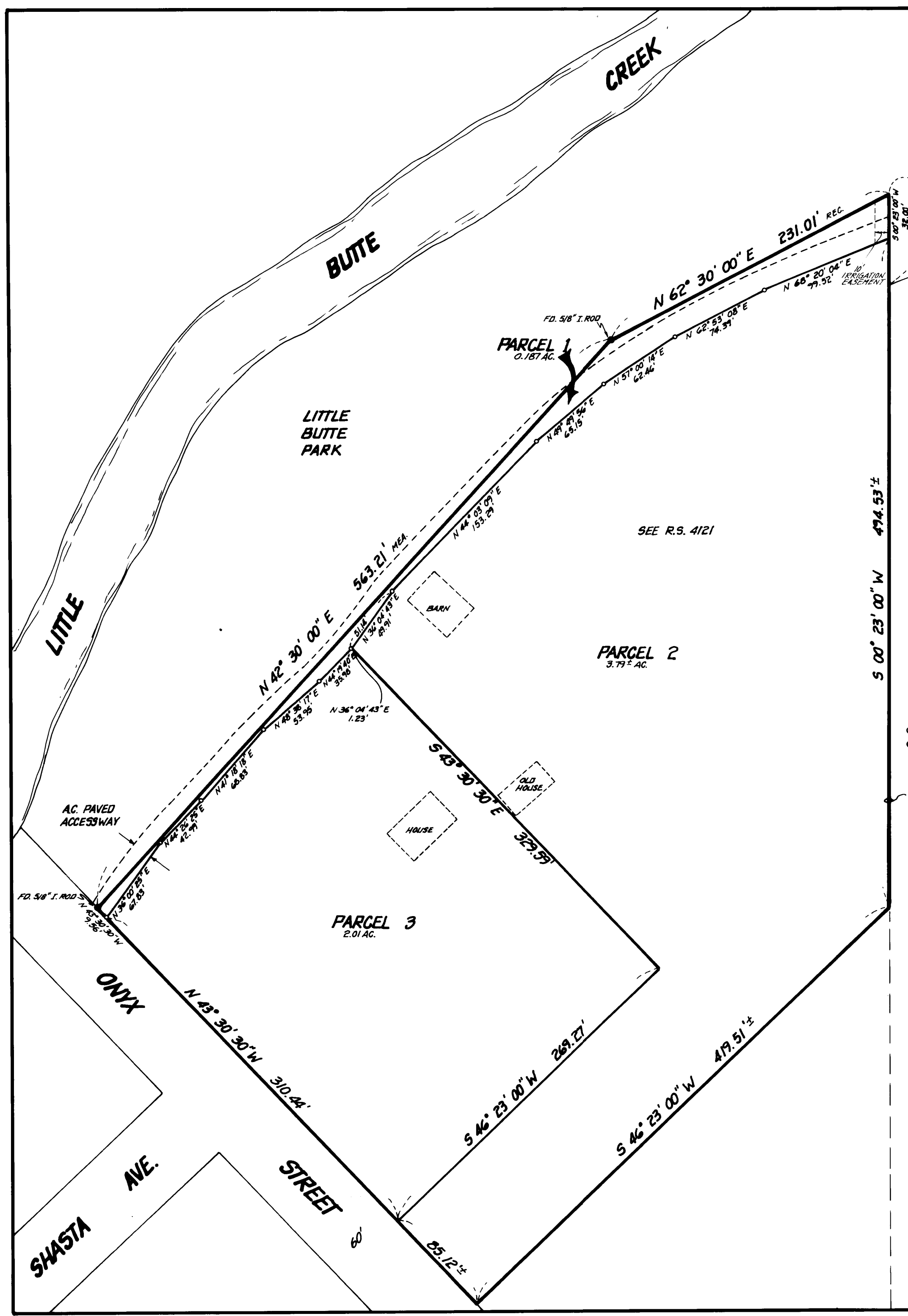

SCALE 1" = 60'
○ SET 3/8" I. ROD
● FD. MON. AS INDICATED
BASIS OF BEARING PER R.S. 4121

VOL. 237, PAGE 435

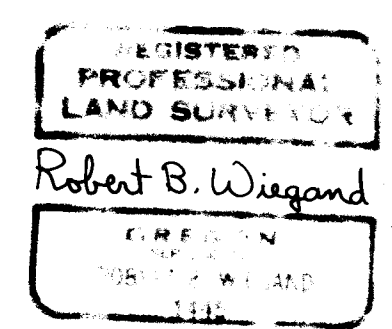
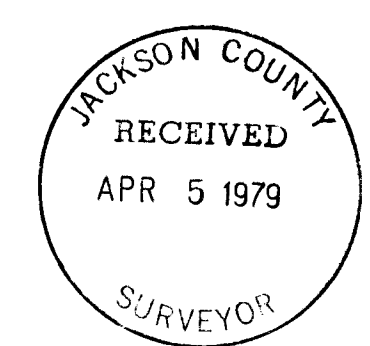

(TL 4600 8'1601) 361W 3 PA