

7746

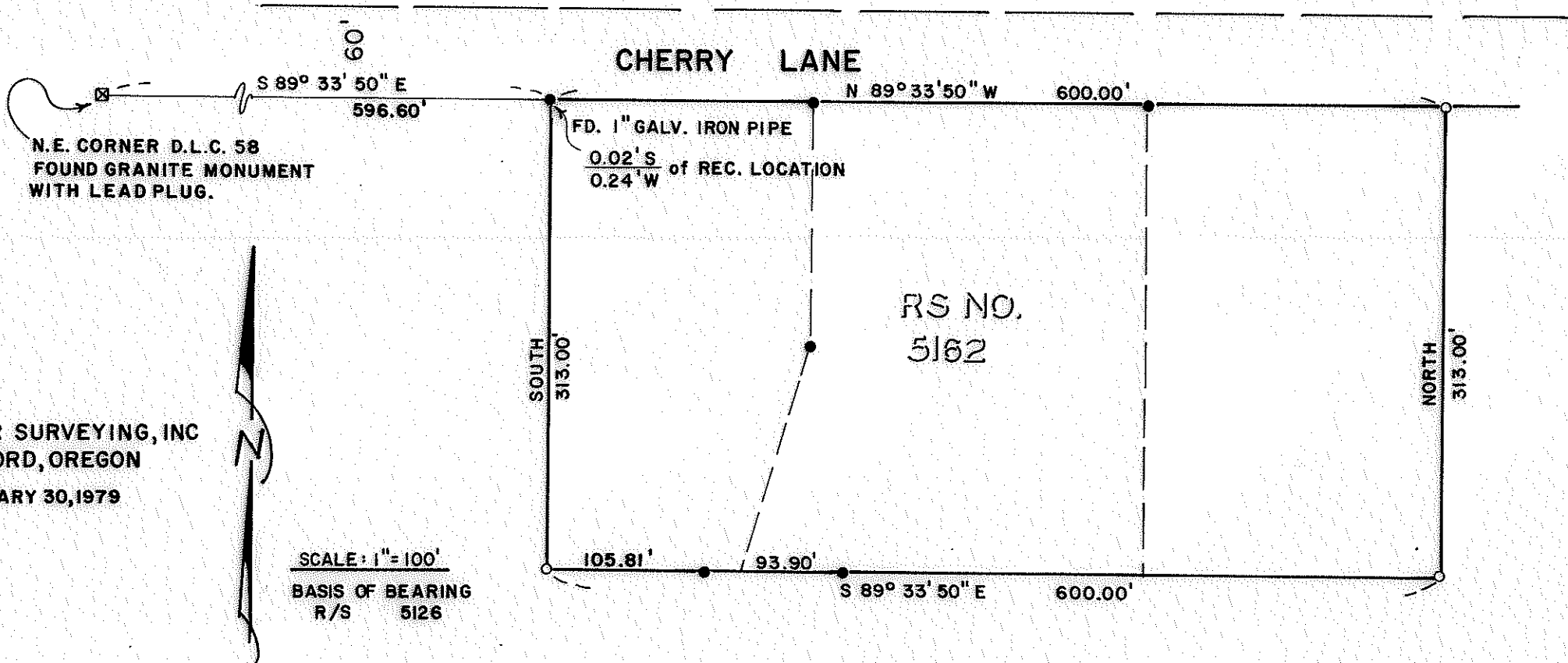

N.E. CORNER D.L.C. 58  
 FOUND GRANITE MONUMENT  
 WITH LEAD PLUG.

HOFFBUHR SURVEYING, INC  
 MEDFORD, OREGON  
 JANUARY 30, 1979



SCALE: 1" = 100'  
 BASIS OF BEARING  
 R/S 5126

o = SET 5/8" x 24" IRON PIN

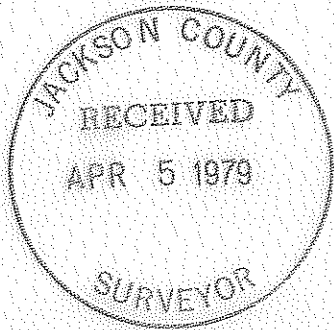

MAP OF SURVEY  
 LOCATED IN  
 N.E. 1/4 of Sec 27, T37S, R1W, W.M.  
 JACKSON COUNTY, OREGON  
 FOR  
**LLOYD BIGGERSTAFF**  
 (RE: 71-008)

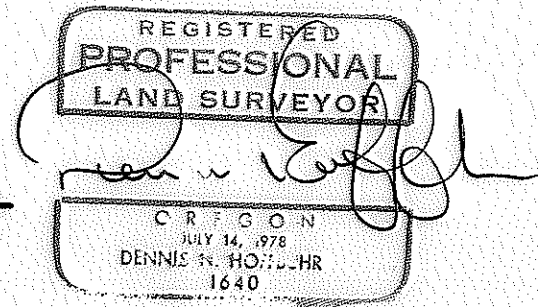

(Tl. 2000 2100 & 2200) 37-1W 27A

7746

SURVEY NO. 7746

SURVEY NARRATIVE TO COMPLY WITH PARAGRAPH 209.250  
OREGON REVISED STATUTES

SURVEY FOR: Lloyd Biggerstaff  
4130 Cherry Lane  
Medford, Oregon 97501

LOCATION: Northeast one-quarter (1/4) of Section 27,  
Township 37 South, Range 1 West, Willamette  
Meridian, Jackson County, Oregon

PURPOSE: To survey and monument the boundary of the tract  
as indicated on the attached map

PROCEDURE: By using the Northeast corner of Donation Land  
claim No. 58 and the monuments located as per previous survey, the  
corners were determined and monumented as shown.

April 5, 1979

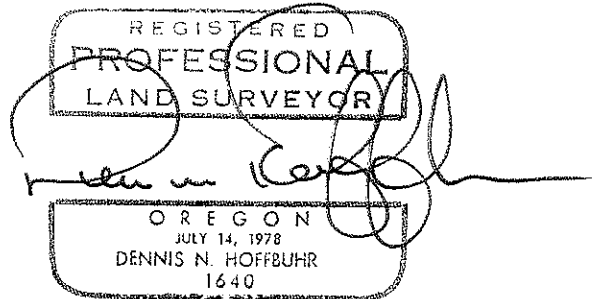
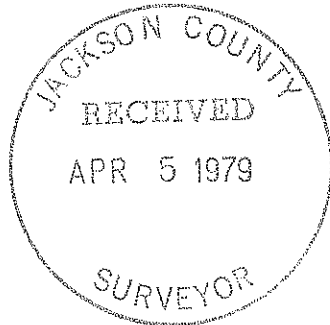

Dennis N. Hoffbuhr  
Hoffbuhr Surveying, Inc.