

7245

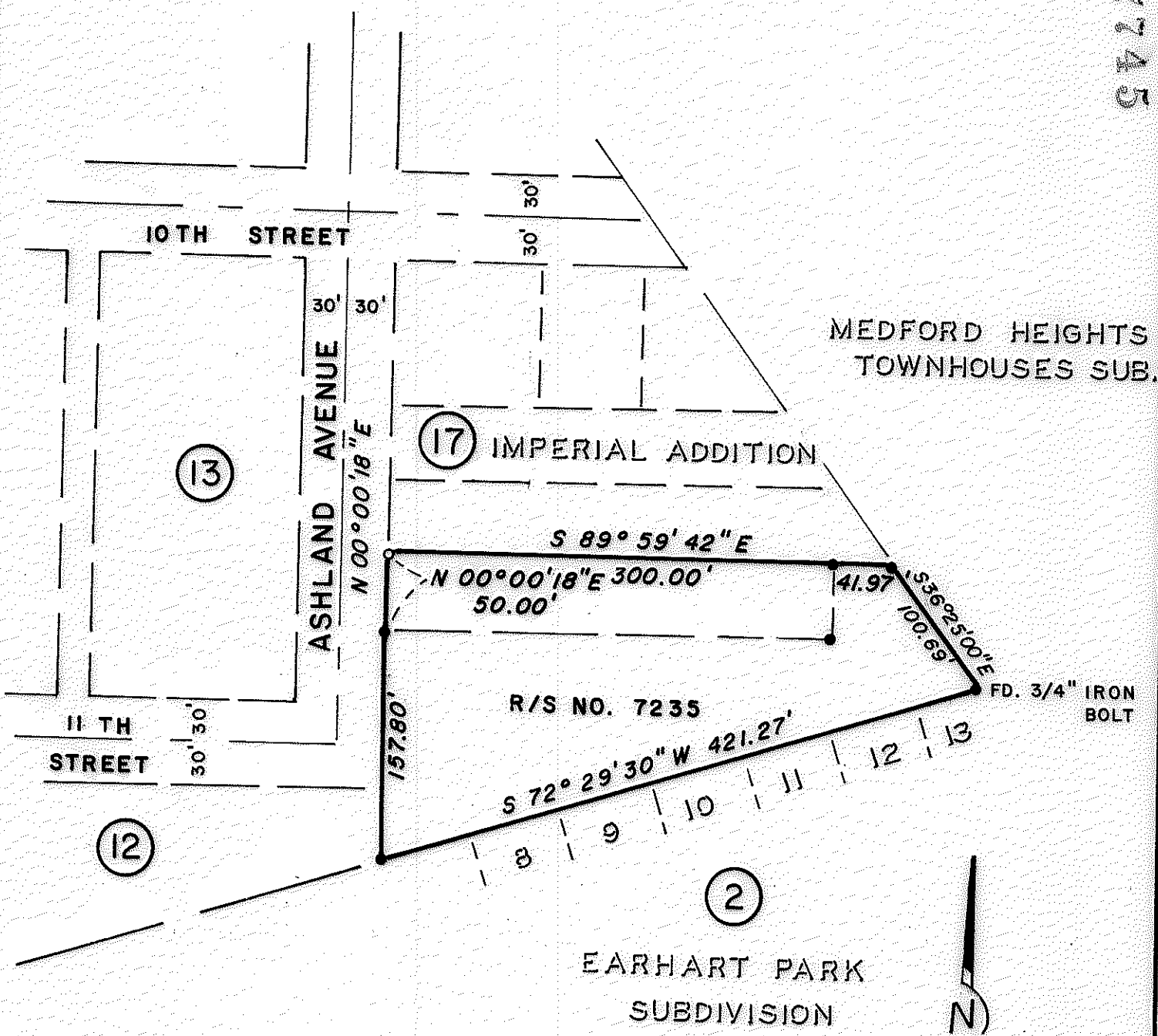

MAP OF SURVEY
 LOCATED IN
 S.E. 1/4 of Sec. 30, T37S, R1W, W.M.
 JACKSON COUNTY, OREGON

FOR
PACIFIC TREND BUILDING CO.

HOFFBUHR SURVEYING, INC. MEDFORD, OREGON

SCALE 1" = 100' MARCH 1, 1979

BASIS OF BEARING R/S No. 7235

- = SET 5/8" x 24" IRON PIN
- = FD. 5/8" IRON PIN

(RE: 78 - 044)

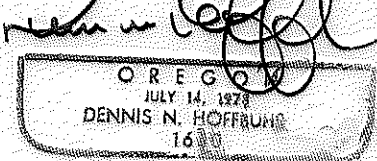
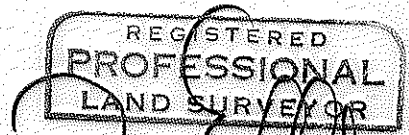
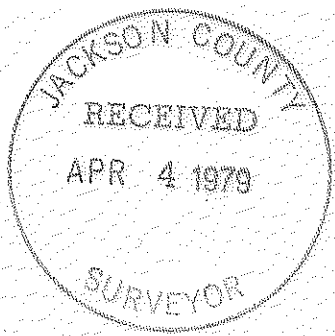

(Tl 900) 37 1W 30 DA

7245

SURVEY NO. 7745

SURVEY NARRATIVE TO COMPLY WITH PARAGRAPH 209.250
OREGON REVISED STATUTES

SURVEY FOR: Pacific Trend Building Company
P.O. Box 4706
Medford, Oregon 97501

LOCATION: Southeast one-quarter (1/4) of Section 30,
Township 37 South, Range 1 West, Willamette
Meridian, Jackson County, Oregon

PURPOSE: To survey and monument the tract as shown on
the attached map per client's request

PROCEDURE: Located control as shown on the attached map.
Set monument as shown per client's request.

Basis of bearing--Recorded Survey No. 7235

March 23, 1979

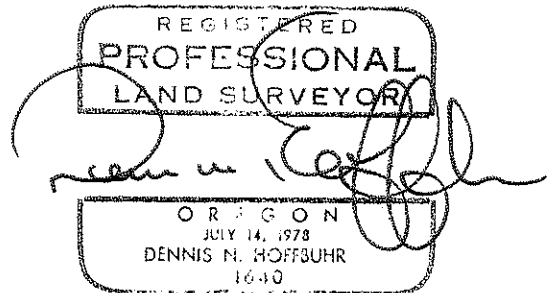
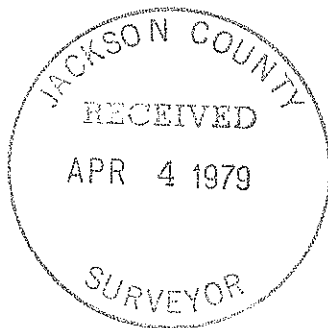

Dennis N. Hoffbuhr
Hoffbuhr Surveying, Inc.